COLONIST TELEPHONES

Advertising	E.mpire 4174
Business Office	E.mpire 4176
Circulation	G.arden 1012
Job Printing	G.arden 8241
Editorial Rooms	E.mpire 4172
Social Editor	E.mpire 2313

The Daily Colonist.

(ESTABLISHED 1858)

WEATHER FORECAST

Victoria and Vicinity—Overcast Saturday morning becoming clear in early afternoon. Clear on Sunday. Moderate southeast winds. Warmer on Saturday.

Yesterday's Temperatures—Maximum, 64, minimum, 52, minimum on the grass, 51. Sunshine Yesterday—6 hours 20 minutes.

NO. 180—EIGHTY-EIGHTH YEAR | VICTORIA, BRITISH COLUMBIA, SATURDAY, JULY 13, 1946 | EIGHTEEN PAGES

Senate Approves O.P.A. Extension With Amendments

Measure Now Goes to President Truman Members Sit Long Hours to Reach Vote

WASHINGTON, July 13 (Saturday) (CP).—The United States Senate today voted extension of the much-amended Office of Price Administration bill which now goes to President Truman for approval.

The vote came after a session which has been sitting since yesterday afternoon and was passed after new amendments exempting grain and tobacco from any further price controls.

The vote was 62 to 15, and came shortly before midnight, P.D.T. It followed ten weeks of heated debate in the Senate Chamber following President Truman's veto two weeks ago of the original act extending the Office of Price Administration.

Since midnight June 29 the United States has been without price control, and it was feared the national economy would be upset by soaring prices. However, few reports of increases were made since the time Mr. Truman sent the bill back to the Senate for revision.

The present bill exempts from ceiling levels and quotas feed, cigars, cigarettes, cotton seed, soybeans and petroleum and its products.

During the marathon session, a proposal by Senator Edward V. Robertson (Rep., Wyo.), to limit the powers of the O.P.A. to rent control alone was voted down, 41 to 13.

Poll of Members On British Loan

WASHINGTON, July 12 (AP).—Latest polls of House of Representatives members on the $3,750,000,000 British loan showed 188 for the credit and 143 against, with 60 uncommitted. Others were not reached.

By parties, the pros and cons were listed thus:

Democrats—158 for, 22 against, 59 not committed.

Republicans—30 for, 144 against, 31 not committed.

Tito Wounded In Death Plot

ROME, July 12 (Reuters).—Unconfirmed reports reaching here tonight said Premier Marshal Tito of Yugoslavia had been seriously wounded in an assassination plot.

Further details were not immediately available.

Marines Guard Chinese Areas

NANKING, July 13 (AP).—Chinese Communists were reported attacking or massing troops today around three North China cities where United States Marines stand guard, dispatches from Peiping stated.

As Gen. George C. Marshall, special United States envoy, conferred with Generalissimo Chiang Kai-Shek on what was believed to be a new compromise, reports poured in of battles or imminent battles in potentially explosive North China.

One account said Communists were attacking immediately south of the Shantung port of Tsingtao, where Marines only recently prepared defence positions for eventual action.

Another report said the Communists had massed heavily in areas of the two Hopeh cities of Peiping and Tientsin, to the north-west of Tsingtao, where other Marines are on duty.

King to Attend Peace Meeting

OTTAWA, July 12 (CP).—Prime Minister Mackenzie King announced today to the Commons he will go to the Paris Foreign Conference and take with him Health Minister Claxton, two members of the diplomatic corps and a member of the External Affairs Department.

The latter three will be Norman Robertson, under-secretary of state for external affairs, and Hon. Dana Wilgress, Canadian Ambassador to Moscow, and Maj.-Gen. George Vanier, Canadian Ambassador to France. He represented the Canadian parties in the Commons will be in the delegation.

Nazi to Hang October 16

MEDICINE HAT, July 12 (CP).—Sgt.-Maj. Heinrich Buesch, one of four German prisoners of war charged with the murder of a fellow prisoner, Cpl. Karl Lehmann, at the Medicine Hat Internment camp September 15, 1944, was found guilty by a six-man Alberta Supreme Court jury tonight and sentenced to be hanged in Lethbridge jail October 16.

Shortage of Nurses Is Critical At Royal Jubilee Says Official

Royal Jubilee Hospital faces a critical shortage of graduate nurses, it was learned yesterday from hospital officials. The shortage is more keenly felt because the institution must be seriously overcrowded.

With the opening of the new Maternity Pavilion the need for nurses becomes more acute. At present, 80 maternity patients are housed on a floor of the main building which should hold only 50 beds.

"We need at least 25 more graduate nurses immediately," Charles Morrison, secretary, stated. "Our normal nursing staff would be around 80, besides student nurses, but at present we should have a staff of 100 nurses."

Shortage of qualified nurses, felt in every large Canadian city, is caused partly by the exodus of nurses and by the numbers entering specialized fields or taking advanced courses in nursing.

"We depended a great deal on married nurses, but now we can't do so because their husbands have been discharged and are now home," an official explained. Many of the married nurses have gone with their husbands to other parts of the Dominion, and are no longer available for emergencies.

A large number of graduates have been engaged by public health services, the Y.O.N. and other specialized work. Courses in public health nursing are continuing now being offered at the university are well attended. Many girls are growing Many young women who left to join the overseas nursing corps are returning to specialized fields. They are not coming back to the hospitals.

Last year's graduating class was the largest in the history of the hospitals, but many married home-nursing services, and many others are entering University of British Columbia and other courses where post-graduate work is given.

TODAY'S FEATURES

Comics	Page 17
Culbertson on Bridge	Page 4
Editorials	Page 4
Finance	Page 18
Radio Programs	Pages 13, 15
Serial	Page 11
Sport	Page 11
Theatres	Page 11
Women's Clubs	Page 7

Take Vote Today On Loan

House Ends Debate On Aid to Britain

WASHINGTON, July 12 (AP).—In the closing House of Representatives debate tonight on the $3,750,000,000 British loan, proponents declared the crucial vote tomorrow will determine whether the world will look to Washington or Moscow for leadership.

The long debate ended with Rep. Clarke Beckie Lane (Republican, Conn.), declaring Britain is "America's natural buffer state" against aggression and "she is the oldest and most-to-be-trusted ally."

Democratic Leader John W. McCormack of Massachusetts told the house the whole world would be watching its vote and if the United States turns to isolationism many countries will enter the orbit of the Soviet Union.

Many members applauded when Rep. James Wadsworth (Republican, New York), called for approval of the loan credit as a boon to foreign commerce, free enterprise and world peace.

"We have an opportunity to lead a free world," Mr. Wadsworth declared before the largest attendance in the house since the debate began five days ago. "Most of the world is looking to us for leadership."

Three Men, Youth Safe Adrift for 45 Hours

Tossed and blown 45 hours in a 20-foot motor boat on the wind-swept waters of Juan de Fuca Strait, three men and a boy arrived safe and well at Becher Bay yesterday afternoon.

Their safe arrival brought to an end a widespread search since Thursday by police, fishermen, R.C.A.F. and United States Coast Guard planes.

The four, Alan Littler, 36, Harold Phillips, 20 both of Victoria, and George Hutchson, 18, and David Waddell, 14, both of Happy Valley, left Taylor Beach about 6 p.m. Wednesday to troll for cod.

"We trolled for quite a while," Littler told The Daily Colonist, and then decided to return to Taylor Beach. But we hit a tide and used up nearly all our gasoline.

"It was blowing hard by this time, but we managed to get within 30 feet of the anchorage. Then the wind got us and before we could get the motor going, out we went into the Strait."

Littler said that they floated around in their small craft all Wednesday night. "On Thursday morning the tide grabbed us and carried us past Race Rock.

"We had to tinker with the motor for quite a while," said Littler, "as it was full of water. But we got the engine going at last and headed for Becher Bay.

"Just as we arrived at the bay a coastguard plane from Port Angeles flew over us and dropped a message asking if we were the missing men. We replied that we were and the plane dipped its wings and flew away."

22 Jews Slain Blame Outlaws

WARSAW, July 12 (AP).—Twenty-two more Jews have been killed in fresh outbreaks of persecution, government reports said today, and violence against Jews appeared to be spreading despite government efforts at suppression.

Officials blamed outlaw bands hiding in forests for the latest killings, which occurred on highways and trains between Lodz and Breslau.

The government has reinforced militia and security police and put armored cars into action in efforts to protect Polish travelers. Jews have been dragged from automobiles and trains and shot by groups which the government declared were "Fascist reactionaries" such as N.S.Z. bandits.

Men's Jobs Here Decrease to 547

Vacancies for 234 unskilled labourers still top the men's "Jobs Vacant" list in Victoria according to weekly figures released yesterday by C. A. Midge Employment Service manager.

Total vacancies for men were down from 623 to 547, and for women from 308 to 303. By classifications, jobs were:

Men—Clerical, 26; sales, 41; service, 36; logging, 61; construction, 106; unskilled labor 234; skilled and semi-skilled, 43.

Women—Clerical, 38; sales, 19; service workers, 127; domestic, 60; laundry and dry cleaners, 34; unskilled, 26.

Lancastrian Lands at Pat Bay on Brief Visit

A FEW seconds after the above photograph was taken, the four engines of this giant Lancastrian roared with their pent up power and the silver-winged plane left for Vancouver.

Through arrangements made by Trans-Canada Air Lines, the plane had circled Victoria and landed at Patricia Bay on a courtesy flight. It is the plane that recently made the first T.C.A. flight between Scotland and Vancouver in less than 36 hours.

The lower photo shows, left to right: Capt. George Lerthan, Maurice McCrory, formerly of Victoria and now operations manager of T.C.A. Atlantic service; and Ronald Williams, T.C.A. manager at Victoria.

—Colonist Photos.

Walkout Now Order Given Steel Workers

HAMILTON, Ont., July 12 (CP).—It was reported tonight that the United Steel Workers of America (C.I.O.) which today called for strike action "not later than 7 a.m. Monday" in the three Canadian basic steel plants, had issued orders for an immediate walkout.

C. H. Millard, chairman director of the union which has been canvassing for a 40-hour week and minimum weekly wage of $32.60 said in a radio address tonight that the order in council by which the Ottawa Government appointed a Federal conciliator for the steel plants "is full of threats to the workers."

Approximately 14,000 steel workers are employed in the basic plants of Dominion Steel and Coal Corporation at Sydney, N.S., Algoma Steel Corporation at Sault Ste. Marie, Ont., and Steel Company of Canada at Hamilton.

Union Praises Price Control

Resolutions commending the Canadian Government for the manner in which prices have been controlled in Canada during the war were passed at a meeting of the Retail Clerks' Union Thursday night.

Copies will be forwarded to Prime Minister Mackenzie King, R. W. Mayhew, M.P. for Victoria, and Donald Gordon, chairman of the Wartime Prices and Control Board.

Delegates expressed anxiety over the recent rise in price of certain commodities, particularly food.

Harry Chunk, Judith Arnold and Kenneth Waterman were appointed to act on the Canadian Anti-Inflation Committee and a donation was authorized to assist the work of this group.

Laguardia Cables Chinese Leader

WASHINGTON, July 12 (AP).—F. H. Laguardia, director-general of U.N.R.R.A., has cabled directly to Generalissimo Chiang Kai-Shek a demand that China's "political delay" handling of relief supplies be overhauled.

The message asserted that "personalities and politics cannot be considered and that Chinese relief must not be 'shaped or guided or diverted to meet the expediency or the speculative interest of any individual or group.'"

French Will Hear Churchill Speech

PARIS, July 12 (Reuters).—A speech which Winston Churchill plans to deliver in Metz, Sunday, may be of exceptional political significance, speculation in some French quarters indicated today.

It was suggested it may herald renewed talks between Britain and France for an alliance, although it is realized that as Leader of the Conservative Opposition, Mr. Churchill cannot speak for the British Government.

Molotov Seeks Deportation Of Pro-Fascists in Austria Blocks Plan to Draft Treaty

Foreign Ministers Wind Up Conference Special Meeting Will Be Held in Fall

PARIS, July 12 (AP).—The Four-Power Foreign Ministers' Council adjourned its 28-day session tonight after Foreign Minister V. M. Molotov of Russia objected against any moves that would have led to immediate settlement of Austrian or German problems, a British source said.

The Soviet delegate had asked an American proposal that would have established a special commission to draft a peace treaty with Austria and declined to permit the authorization of a commission to draw up a definition of German assets in Austria, the British informant said.

Mr. Molotov further refused to support a plan to set up a central administration for all Germany except the Saar Basin.

American sources said Mr. Molotov's opposition to making any immediate decision on the Austrian situation was closely allied to his charge that several hundred thousand displaced persons who have Fascist and pro-Hitler backgrounds still are in Austria.

These persons must be deported, Mr. Molotov has maintained. The other ministers opposed a wholesale deportation move and insisted the subject required "deep study."

At the close of the discussion on Germany, Foreign Minister Georges Bidault of France said he would table the question at the next meeting of the ministers—a special one in the Fall—and would demand the right of other nations interested in the problem to sit in with the four-power ministers.

Foreign Secretary Bevin of Britain told the council there were eight points in the Italian and Balkan treaties that did not satisfy his Government.

The British source listed the points as including the Danube question, the disposition of United Nations property in Italy, compensation for damage to Allied property in enemy countries, the handling of industrial, literary and artistic property rights and a provision for "most favored nation" treatment in Austria and British property in the Balkans.

A-Bomb Treaty Is Urged

Australia Proposes International Pact

NEW YORK, July 12 (AP).—Dr. Herbert V. Evatt, of Australia, chairman of the United Nations atomic energy commission, today called Russia's atomic control plan "impossible" and urged a broad international treaty to put into effect the principles advocated by Bernard M. Baruch, United States member of the commission.

Dr. Evatt, in a report to the 12-power working committee of the commission, condemned Soviet Russia's proposal for the immediate outlawing of atomic bomb production and for atomic control by the United Nations Security Council.

He said any move to outlaw the production of atomic weapons must be embodied in a broad control program, as proposed by United States, and that such a control system must be entirely free from big power veto.

The treaty suggested by Dr Evatt would lay down a control plan, set up an international agency to administer the plan, ban the use of atomic energy for destructive purposes and set up a time table for the various parts of the plan to become effective.

Russia fought for more than three hours to block the Australian proposal but was defeated on two measures and finally gave up on a third proposal.

Indian Honors For Alexander

VANCOUVER July 12 (CP).—Governor-General Alexander, a leader of United Nations fighting men during the war, will gain the name of a great warrior of the Province of British Columbia tonight.

Together with ceremonial robe and headdress of chieftainship his Excellency will accept the name Nakapunkim with its early nonsense syllables, when the Kwakiutl band against the fierce Haida raiders from Vancouver Island.

The original Nakapunkim, say chiefs, who are in Vancouver this week for the ceremony, was an outstanding fighting man of the Northern coastal tribes.

In the home camping ground of the Kwakiutl—an area bounded by Fort Rupert, Port Hardy and Alert Bay—he organized a powerful group of fighting men to repel attacks of the Haidas off their periodic raids from the south.

Escorted to the dais in the centre of the grounds by torch bearers, the Governor-General will then receive his robe and headdress. Other chiefs will pay their respects and the great ten-minute stage dances will stage the reception dancy, the humanitarian dance and rein-in of the warrior.

F.M. Is Used to Double Atom Smasher's Power

BERKELEY, Calif., July 12 (AP).—Successful tests of a new principle which will enable cyclotrons to double the striking force of their atomic projectiles were announced today at the University of California radiation laboratory.

The new principle, discovered simultaneously by Dr. Edwin M. McMillan, of the radiation laboratory, and by V. Veksler, a Russian scientist, applies frequency modulation to cyclotrons.

In radio, frequency modulation yields superior tones and reduces static. In cyclotrons it increases the number of electrical kicks that can be given a projectile thus adding to the speed and effectiveness of the particular bullet.

The tests were made on the 36-inch cyclotron, generally used for most of the atom smashers developed by Dr. Ernest O. Lawrence.

In these operations the small atom smasher served as a pilot instrument for the gigantic cyclotron now being built by Dr. Lawrence and his physicist associates.

This principle deals with the Einstein theory that particles moving at high speed gain weight in proportion to the velocity increase. The function of the cyclotron is to whirl atomic particles around in a circular chamber until they can come out at high speed and collide with a target atom.

To increase the speed the cyclotron gives the bullet an electrical push every time it completes a half-circle. These pushes are cumulative, causing the bullet to go faster and faster and to air ever-widening circle. But when their speed gets to the point that they begin to take on added weight, they lag a little behind the regularly spaced frequency of the electrical kicks and thus no longer gain speed.

Dr McMillan conceived the idea of varying the rate of electrical kick to compensate for this lag.

Gas Main Tenders Called Here

B.C. Electric Plan For Development

Tenders for laying 8,625 feet of steel gas pipe in this city were invited yesterday by the Victoria Gas Company, a subsidiary of the B.C. Electric Railway Co., Ltd.

Part of an expansion project estimated to cost $182,000, the mains covered in the first tender will be laid from the plant to Cook Street and along Richardson Street.

"These tenders cover approximately one-third of eventual distribution extension plans," said W. H. Dreyer, superintendent.

Tenders must be in the hands of the company by July 24, and it is hoped work will be commenced by August 1. No material shortages are anticipated.

Contract for the construction of a new gas production unit by Bay has been let to the John Inglis Company, Toronto, it was reported.

Hughes Condition Getting Worse

LOS ANGELES, July 12 (AP).—Howard Hughes, making no progress in his struggle for life from critical air-crash injuries, received a large gain tonight from physicians. Pneumonia saying "I feel sure you will win this fight."

The wealthy airplane designer and film producer, was hurt when his experimental craft crashed Sunday on his maiden test flight.

The condition of Hughes, who had apparently been holding his own since he was hospitalized, took a turn for the worse and his physicians reported late today "no change."

Dover Mayor Asks for Aid

An appeal for financial aid in construction of a hospital as a war memorial to the airmen who fought in the Battle of Britain was contained in a letter received by Mayor Percy S. George yesterday from A. T. Goodfellow, Mayor of Dover, England.

"We in Dover feel it is fitting that a worthy war memorial to this epic battle should be erected in this corner of our land beneath the skies where that very battle was fought," the letter stated.

Bomb Explosion In Trieste Cafe

TRIESTE, July 12 (Reuters).—Six persons were seriously wounded tonight when a bomb exploded in a restaurant.

The incident was the latest in a series of disturbances in the Adriatic port, claimed by both Italy and Yugoslavia. Widespread riots broke out recently after the Big Four Foreign Ministers' meeting in Paris had announced a plan to internationalize Trieste.

Screen Star Plans Visit

VANCOUVER, July 12 (CP).—Robert Cummings, the 35-year-old Hollywood film actor, and his pretty blonde wife, arrived here by plane tonight to appear in the diamond jubilee show.

The Cummings will visit Victoria for a five days before returning to Hollywood.

New Cars Without Tires May Hit Priority Buyers

Owing to the rubber industry strike in the East, Victorians may not be able to purchase that long-awaited new automobile unless they are four new tires to go with it.

Automobile dealers throughout the city expect in the very near future to receive their new models minus tires. Consequently, even priority purchasers may have to give way to the citizen who has hoarded a supply of new tires.

V. G. Maver, manager of McKenzie, White & Drummond, wholesalers, said last night: "We haven't a common-use passenger tire left in the shop and supplies of truck tires are perilously low."

Some retail dealers report "fairly plentiful" stocks but all are of the opinion that it won't be long before they put up the "sold out" sign.

Gladwell Motors, local Mercury dealer, have already received word they will not receive any more cars with tires. It was reported A. Davidson Ltd. officials said last night they would soon be in the same position.

Harry Smith, foreman at Douglas Tire Ltd., one of Victoria's leading tire repair garages, said: "We have enough material to carry on retreading and re-capping for about one month."

Wholesalers, who supply these garages with material for re-treading, report very little material on hand.

It is the opinion of many Victoria automobile dealers that the rubber shortage will play havoc with the present priority system for would-be car buyers.

Spray Plane Coming Here

TORONTO, July 12 (CP).—The Ontario Department of Lands and Forests will fly a spray-equipped plane to Vancouver Island, where hemlock looper is attacking trees. It was announced today. The infected area is reported to be about 18 square miles.

The looper, or lin caterpillar sleeps, attacks hemlock trees and strips them of foliage.

Highs and Lows Of the Weather

	Max.	Min.	Precip.
Montreal	80	57	.02
Fort Arthur	69	48	
Winnipeg	77	52	
The Pas	81	50	.40
Prince Albert	77	50	
Saskatoon	81	52	
Medicine Hat	84	54	
Edmonton	74	50	
Calgary	84	50	
Pt. Alberni	66	50	Trace
Penticton	84	54	Trace
Vancouver	69	51	
Victoria	64	52	
Portland	84	54	
Prince Rupert	69	49	Trace
Prince George	79	50	Trace
Portland	84	54	
Spokane	82	52	
Chicago	81	57	
San Francisco	71	49	
Los Angeles	76	54	
New York	86	71	Trace

Instruction Offered Veterans In Big Variety of Occupations

Do you want to be a carpenter, fisherman, tailor, power saw operator, or practical nurse? Vacancies for veterans with these leanings exist at Canadian Volunteer Training Schools on Vancouver Island and the Mainland, Ray C. Grant, C.V.T. supervisor of training, said yesterday.

Would-be tailors can learn their tape-and-scissors drill together with other elements of tailoring at a school now in session in Vancouver. The course lasts ten months.

It isn't absolutely essential to know one end of a salmon from another to enroll for the Nanaimo fishing school, but it is essential to put in an application soon. The course opens July 29. A carpentery class in Victoria, for which there are several vacancies, begins on the same date.

A shortage of practical nurses exists in British Columbia, Mr. Grant stated. The 12-month practical nursing course for servicewomen at Vancouver, designed to help meet that shortage, begins with three months' classroom training and ends with practical work in hospitals.

Graduates do not qualify as registered nurses, but are able to fill home nursing and hospital ward aid jobs. The course is designed for women who were not able to complete matriculation and become registered nurses.

For veterans who do want to matriculate, applications are now being accepted for the September 30 session at Tyee pre-matriculation school. A new class began there July 2.

There are vacancies for four stalwart veterans at Nanaimo power saw school. Applicants must be at least six feet tall and have proportionate physical development.

Citizens League Forms Council

PORT ALBERNI, July 12.—Alberni District Citizens' League has formed an interim council with power to appoint delegates for the next meeting in September.

The September meeting will be called to form a permanent body. Seventeen delegates from 13 organizations were present.

Alberni Man Gravely Hurt

PORT ALBERNI, July 12.—R. B. Layton, of Alberni district, was admitted to the West Coast General Hospital yesterday morning with a skull fracture following a logging accident at Headquarters Logging Camp near Franklin River. Dr. G. B. Helem was called and taken to the camp, which is about 15 miles down the Alberni Inlet, in Captain Dorothy Blackmore's Commodore III.

Hospital authorities report Layton's condition as serious.

Teachers Appointed At Courtenay

COURTENAY, July 12.—Trustees of Courtenay School District No. 71, announced the following appointments:

Miss E. S. Karstad, Qualicum Beach, to Courtenay Elementary School; Miss Pauline Morrow, Cumberland, to Tsolum School; Henry Goers, Black Creek, to Tsolum School; Miss Christine Moore, Wells, to Comox High School; E. C. Stewart, Victoria, to Comox High School, and Miss Joyce Bridger, Royston, to Oyster River School.

Vancouver Island News

—From Colonist Correspondents—

Camp Francais Is Reopened Fifty Campers Are Enrolled

SHAWNIGAN LAKE, July 12.—Le Camp Francais, "a French milieu in the Pacific Northwest," opened in Strathcona Lodge, Shawnigan Lake, is under direction of Miss Dorothy Funderson, St. Paul, Minnesota. The camp will continue until August 18. It offers an opportunity for international understanding, in addition to a pleasant and stimulating vacation.

The camp appeals particularly to persons who have had some instruction in French and who are interested in the language as a basis for world fellowship. Spanish, Italian and Russian are also taught and used in special activities, but the language of the camp is French.

Present enrollment of 50 represents New York, Ohio, California, Oregon, Washington, Iowa, Manitoba, Alberta, Saskatchewan and British Columbia. There are also some native French. More campers are expected later.

Within the group are planned cultural, racial and occupational instruction. Activities include classes in the morning, special lessons and rehearsals in the afternoon, as well as all sports, and some sort of entertainment each evening.

Lecturers at the camp, all doctors of philosophy, are: Jean-Francois David, professor at University of Washington; Jean-Marcel Guiguet, writer and professor at Kenyon College; and Jean Guedenet, professor at Wellesley College. Staff assistants include Mrs. Dorothy Howell, Northrop Collegiate School, professor of French and Spanish, Mrs. Arthur Mahon, Seattle; Charles Preston Vorce, Shadyside Academy, writer and professor of French and Spanish.

The special attraction at the camp will be the famous French actor, Andre Frere, who will arrive on Saturday in time for the camp's Bastille Day celebration. He will be in residence all Summer and will direct the dramatic workshop. He has come directly from Paris, where he was the outstanding event of the dramatic season in his own creation, "Comedies a une Voix," in which he is the sole performer. He will leave immediately after the camp season to return to Europe for a tour.

Improvements Are Deferred

LADYSMITH, July 12.—Proposed improvements to the E. & N. Railway station approaches here have been deferred until next year. The city council was advised to this effect, on the explanation that loss of railway earnings did not warrant proceeding with the work at present. The work referred to involved the grading and hard-surfacing of part of Esplanade and the short road that leads from there to the station entrance.

An application to subdivide a 5.5-acre block owned by A. DeClerk, and through which the city waterworks right-of-way passes, was referred to the waterworks committee for further report. The proposed subdivision contains 25 lots mainly 60 by 120 feet. This is the second block in the same area to be opened for subdivision to take care of an expanding community.

The city owes the Province of British Columbia a matter of $17,361.94, issued under authority of the Unemployment Relief Act, 1933, and several by-laws. The Minister of Finance has submitted a proposal to have this retired in 1958. The council accepted the proposal and will pay $1,400, plus interest annually until that date.

Alberni to Vote On Money By-Laws

ALBERNI, July 12.—Three money by-laws will be presented to the ratepayers of the city of Alberni on July 25 for their approval. If carried, the plebiscites will give the city a new combined city and fire hall.

Other items will include new equipment such as trucks and grader, and material relating to the waterworks department.

A public meeting for the open discussion of these financial questions will be held on July 23 at the Anglican Church Hall.

Polling on July 25 will take place at the city hall.

Location of the proposed city hall will probably be Johnston Street.

Alberni Rotarians Set Attendance Mark

PORT ALBERNI, July 12.—For the 10th consecutive month, the Rotary Club of Alberni District stood among the first four clubs for having the best attendance during May, 1946.

For May, the club stood third, with clubs at Centralia, Kodiak, and Oak Harbor ahead in that order.

Five Port Alberni club members had 100 per cent attendance records.

Lieut.-Governor Will Open Fair

PORT ALBERNI, July 12.—Lieutenant-Governor W. C. Woodward will officially open the Alberni District Fall Fair sponsored and managed by the Alberni District Kinsmen Club.

LIEUT.-GOV. W. C. WOODWARD

The fair is scheduled for September 5, 6, and 7, and will be held in the large drill hall at the former army camp, it was announced at an executive meeting.

It is 14 years since the Alberni District has staged a fair, and plans are now being made to make the event one of the largest on the Island.

The exhibition will include competitive classes in livestock, horticulture, dairy produce, domestic science, arts and hobbies.

Council Clashes Over Chip Wagons

PORT ALBERNI, July 12.—Members of the city council clashed at the weekly meeting over the question of allowing portable "chip wagons" to sell produce on the streets.

The difference of opinion arose following the submission of an application by M. U. Carlson, Victoria, to operate a fish and chip wagon in this city.

The application stated the man was married 26 years, has two children and served six and a half years in the army. Prior to the war, he was a waiter at a leading hotel.

According to the application, he would be equipped with a 1946 vehicle and new and up-to-date equipment.

Alderman J. Z. Blower was against issuing the licence unless the man could find some vacant property where he could put his wagon.

Mayor W. C. Hamilton stated he did not agree with the alderman. He said in other cities they allow such vendors to operate at certain spots at specified times.

CATALINA

ONE-PIECE

Lastex Swim Suits, $4.95

B. M. Clarke LIMITED

711 Yates Street

JUST ARRIVED!

ENGLISH TEAPOTS

Limited Quantity

4, 6 and 8-Cup Sizes

PRICES FROM

79c to $1.40

COAST Hardware

1418 DOUGLAS ST. ★ ★ ★ E-3213

YOUR FAVORITE SPOT For a FAMILY PICNIC is on a COACH LINES ROUTE

Ask at the Depot for the *Resorts* Time Table

COACH The ISLAND SCENIC ROUTE LINES

BROUGHTON at BROAD TEL. E 1177

TOURISTS MEAN EXTRA INCOME FOR GEORGE...

but...

CANADA'S TOURIST BUSINESS IS *YOUR* BUSINESS TOO...

AND it's mighty big business ... Last year tourists spent more than *one hundred and sixty million dollars* in Canada. This year, with millions of American visitors expected, that figure may well be surpassed. It means extra income for *you*, for every Canadian. Tourist money gets around. It flows to every part of the country.

This year particularly we must make sure that our friendly visitors enjoy themselves, that they'll carry back good reports of our hearty hospitality. Then they'll come again—and their friends will come—and Canada's tourist industry will continue to be a source of ever increasing prosperity through the years.

Here's what we're telling

OUR GOOD NEIGHBOURS

Your Canadian Travel Bureau, formed to protect and promote your interests in Canada's tourist industry, is running advertising in leading U.S. newspapers reminding American readers of the beauty and diversity of Canada's tourist attractions. *At the same time it is tactfully reminding them that in view of travel and accommodation difficulties this summer, they will be wise to make reservations ahead.*

Give them a friendly CANADIAN welcome!

CANADIAN TRAVEL BUREAU

Department of Trade & Commerce, Ottawa.

"To urge all forest owners and forest operators to develop and adopt forest practices designed to insure continuous production of timber on all areas as harvested, irrespective of ownership."

So reads the second clause of a far-seeing forest policy statement promulgated by the men of the Forest Industries of North America who think beyond today.

We are actively supporting this wise policy.

It was inaugurated to ensure sustained yield of forest crops. Everyone is aware that it is our forest lands which provide us with the lumber to build our homes and our furniture, the many paper products we use, and literally thousands of other useful products that are developed directly, or indirectly, from lumber. Everyone, every day, needs and uses the many things that can be and are being manufactured from wood.

To ensure a continuous supply of these every-day needs, through sustained forest production, tree planting programmes in harvested areas are carried on in British Columbia by men who fully realize the responsibility of maintaining our paramount industry—an industry which is deeply integrated in every Canadian's economy.

BLOEDEL, STEWART & WELCH LTD.

LOGGERS • *"Here Today and Here Tomorrow"* • LUMBERMEN

Labor Members Demand Probe of British Press

LONDON, July 12 (CP). — Labor Members of Parliament circulated a motion today demanding a sweeping investigation of the British press, including the extent of monopoly in chain ownership and "the extent (first of financial and advertising influence on the presentation and suppression of news."

More than 100 members already have signed the motion and more are expected to add their names shortly.

Presented by Hayden Davies and Michael Foot—Labor members and contributors to national newspapers—the motion declared:

"In the opinion of the House it is expedient that steps should be taken to investigate the ownership and control of the press; the extent of monopolistic tendencies in the ownership of chains or groups of newspapers and the extent of financial and advertising influence on the presentation and suppression of news."

Mr. Davies is a contributor to the Liberal London Star and Mr. Foot writes for The Daily Herald, Labor Party organ.

Growing Labor Party displeasure with certain segments of the British press critical of the British Government was expressed last Monday by Herbert Morrison, Lord President of the Council.

He accused "great Tory newspaper combines" of "suppressions, misrepresentations, inventions" that "constitute a disgrace to journalism."

Steel Controller

F. R. KILBOURN

Of Montreal has been appointed controller of three big Canadian steel plants which are threatened with strike shutdowns. He will be assisted by three deputies, Burt Sullivan, Toronto; J. Argue, Ottawa, and H. R. Pettigrew, Fredericton.

R.A.F. Hopes To Smash Speed Record

TANGMERE, Sussex, England, July 12 (CP).—The R.A.F. will send two Bristol Meteor fighters while flying over the English Channel off the West Sussex coast about August 14 in the confident expectation of shattering the world air speed record of 606 miles an hour.

"Personally I'll not be satisfied with anything less than 625 miles an hour, but we will take any additional speed we can comfortably manage," said redheaded Group Captain Edward Donaldson, D.S.O., McGill-educated Malaya-born stunt man who will make the first attempt on a record established by the R.A.F. several months ago in a Gloster Meteor.

There are two jet planes in a British R.A.F. High-Speed Flight set up especially to prepare for the record try. The other probably will fly flown by lanky Flight-Lieutenant Melville Brownlow Duke, Englishman with a wartime record of almost 30 enemy aircraft to his credit.

The third pilot—who will make an official try at the record if Group Captain Donaldson's plane is fit for a second run—is stocky, mustached Flight-Lieutenant William Waterton, native of Edmonton, who enlisted in the R.A.F. in 1939.

Tin Lizzy Races Raise Large Sum

More than $3,344 was raised by the Lions Club at its tin lizzy races July 1, it was reported yesterday at a meeting of the club.

Total profit amounted to $1,431, said Secretary Art Cann. Contributions have already been made to various organizations, including the Y.M.C.A., St. John Ambulance Brigade, Victoria Boys' Band, and the Oak Bay Girls' Drill Team.

In thanking Mayor Percy E. George for his assistance in making the race the success it was, the club presented him with an aluminite desk set. Prior to his main address, Mayor George thanked the members and expressed the wish that the tin lizzy races would be an annual event in Victoria.

Local Boys' Band Set for Holiday

Members of the Victoria Boys' Band will leave Victoria July 18 for Chilliwack, where they will spend their annual two weeks' vacation, it was announced yesterday by E. C. Ted' Tucker, manager.

With the young bandsmen will be Mr. Tucker, C. H. Rowles, bandmaster, and George Bower, former bandmaster of the Equimalt Garrison Band.

Although on a vacation, the boys will hold daily practices, reported Mr. Tucker.

Financial Policies Upheld by Abbott

OTTAWA, July 12 (CP).—Defence Minister Abbott asserted in the Commons today that the Government's fiscal record during six years of war and now would "not only compare favorably with any other country in the world, but is better."

Rising during the budget debate to "debunk" Opposition charges of Government extravagance, Mr. Abbott retorted:

"I can make an assertion as well as the next man, and I say that these charges of extravagance and reckless expenditure are unfounded. I go further and say that the fiscal record of this Government during the last six years, during the war and today, will not compare favorably with any other country in the world, but is better."

Mr. Abbott devoted the major portion of his 30-minute speech to a review of Government estimates and expenditures, and a comparison of proposals contained in Progressive Conservative manifestos.

Lodger Dionne (L., Beauce) speaking during the budget speech debate tonight, said great Canadians wanted to see income tax exemptions raised to $1,500 for single persons and to $2,000 for married persons.

SUGGESTS IMPOSITION OF SALES TAX

This would be done without loss of revenue by imposition of a 10-percent sales tax, which, at the same time would protect Canadian people against black marketing.

He said that if a manufacturer made a pair of shoes which retailed for $5, he would place in it a 50-cent stamp. The purchaser would then know that the ceiling price for the shoes was $5. The same procedure could be followed on any other item the purchaser bought. He believed that if the income tax exemptions suggested by him were granted the people would gladly pay the 10-percent tax.

The revenue from the tax would be more than $1,000,000,000 annually, which he estimated was more than the Government now received from single persons with incomes up to $1,500 and married persons with incomes up to $2,000.

Change Sought C.B.C. Set-Up

OTTAWA, July 12 (CP).— Suggestion of a re-organization of the Canadian Broadcasting Corporation, separating operation of C.B.C. stations and networks from the administrative power of the Board of Governors on Radio Regulations, was made today by Revenue Minister McCann, minister responsible for the C.B.C.

Dr. McCann made the suggestion after a meeting of Commons Radio Committee, which was considering a proposal of the Canadian Association of Broadcasters for the establishment of a board of appeal on radio legislation. The association had complained of the present arrangement under which the C.B.C., while actively engaged in the radio business, was also the final authority on regulations.

It has suggested an independent board to which either the C.B.C. or private stations would have access in cases of disagreement, thus relieving a new body immediately the association suggested the Board of Transport Commissioners might be given authority to handle radio appeals.

Ralph Maybank (Lib., Winnipeg South Centre), committee chairman, suggested the association had failed to support its proposal with definite evidence of injustices suffered by private stations under present conditions.

"Where you have two people in competition and one holding complete power over the other the thing is fundamentally bad and you don't have to go any farther to prove it is fundamentally bad," Arthur Smith (Prog. Con., Calgary), said.

The committee also heard complaint from the private station owners that rates they received for network programs sold by C.B.C. were usually less than half the station's normal rate.

To Inspect Clubs For Sanitation

A sanitary inspection of Esquimalt beer parlors and Victoria clubs selling beer will be made in the near future, Ald. Dr. J. D. Hunter, chairman of the Victoria-Esquimalt union health board, announced yesterday.

He said that Esquimalt had been "very pleased" with the sanitary inspection of restaurants, and had urged that the inspections be extended to beer parlors.

Ald. Hunter emphasized that, although the health board had authority to make inspections, it had no authority to enforce any clean-up. Any such recommendations must be referred to the Liquor Control Board.

Alexander Rides In Engine's Cab

BANFF, Alta., July 12 (CP).—Viscounts Alexander, Governor-General of Canada, an ardent railroader, spent part of the last leg of his westward tour today by the cab of a Canadian Pacific mountain-type locomotive on his way to Vancouver, from Banff, his first official visit to the Pacific Coast.

The vice-regal party completed a three-day visit to the Canadian Rockies during which Viscount and Lady Alexander and their three children, Rose, Shane and Brian, had turned from official functions to sightseeing.

The Governor-General paid an informal visit to the Banff Branch of the Canadian Legion last night where he spent more than an hour chatting with ex-soldiers, many of whom had served under him during the war.

Butchers Want Wednesday Off

City meat retailers have petitioned the City Council for passage of a by-law requiring the closing of all meat shops on Wednesday.

Reg Williams, president of The Vancouver Island Retail Meat Dealers Association, said that retailers in Oak Bay, Saanich, and Esquimalt have signed similar petitions for presentation to their various councils.

The application is made under an amendment to the Shops Regulation Act which was passed in the Legislature at the last session of the Legislature. The amendment makes action by the council mandatory if it is petitioned by more than 75 per cent of the dealers in any one class.

Since 30 to 38 meat retailers signed such a petition it is probable the ordinance will be approved by the municipal council at the first meeting. The wind received by his brother, F. W. Williams, of Richmond, 311 Robert Street.

An Englishman named Walton is said to have introduced the method into Richmond, 311 Robert Street.

Under the 44-hour work week established this year in the Province of British Columbia, the Only other trade enforcing the all day closing Wednesday at present is barbering.

FORMER VICTORIAN DIES

Norman Richmond, 56, former resident of Victoria, died in hospital at Los Angeles Friday morning from injuries received Thursday in an automobile accident, according to a cable received by his brother, F. W. Richmond, 311 Robert Street.

R.A.F. Hopes To Smash Speed Record

No Happiness in the Home When Mother Is Sick

The tired, worn out mother cannot make a happy home if she is sick and worried by the never ending household duties.

But gets run down and becomes nervous and irritable, downhearted and discouraged, can't rest at night, and get up in the morning feeling as tired as when she went to bed.

Women suffering in this way may find in Milburn's Health and Nerve Pills a remedy with which to help recuperate and build up the run down system, and most them back to health—happiness again.

Price 50c a box, 6 boxes for $2.50, at all drug counters.

Look for our trade mark a "Red Heart" on the package.

The T. Milburn Co., Limited, Toronto, Ont.

URGENTLY WANTED

At the Royal Jubilee Hospital

Victoria, B.C.

Supervising Nurses, General Duty Nurses, and Nursing Aides; whole and part-time. Salaries at Registered Nurses' Association approved salaries.

Apply the Director of Nursing
Royal Jubilee Hospital

THE WORKMEN'S COMPENSATION ACT

NOTICE TO EMPLOYERS

Effective August 1st, 1946, any employer engaged in the business of LAND SURVEYING, AUCTIONEERING or operation of a PRIVATE SCHOOL, PRIVATE CLUB, NURSING HOME, DENTAL LABORATORY, BARBER SHOP, HAIRDRESSING ESTABLISHMENT or BEAUTY PARLOUR, PHOTO TAKING or PHOTO PRINTING SHOP, STOCK YARD or BROADCASTING STATION (exclusive of players and artists) and having THREE OR MORE employees (other than members of the family of the employer) is deemed to be engaged in an industry under the WORKMEN'S COMPENSATION ACT.

Effective August 1st, 1946, any employer engaged in the business or operating PRIVATE HOSPITALS, JANITOR SERVICE, FLOOR POLISHING or FLOOR WAXING SERVICE, MOTION PICTURE HOUSES and other THEATRES, GOLF COURSES, BASEBALL PARKS, CEMETERIES, AMUSEMENT PARK, HORSE RACE COURSES, ICE and ROLLER RINKS, BOWLING ALLEYS, BILLIARD PARLOURS and PARK OPERATIONS (exclusive of players and artists) and having any workmen employed therein (other than members of the family of the employer) is deemed to be engaged in an industry under the WORKMEN'S COMPENSATION ACT.

Effective August 1st, 1946, all employees of SCHOOL BOARDS (including teachers), MUNICIPAL CORPORATIONS, MUNICIPAL POLICE AND FIRE DEPARTMENTS, PARKS BOARDS, MUNICIPAL CEMETERY BOARDS, MUNICIPAL WATER BOARDS, TOWN PLANNING BOARDS or other MUNICIPAL bodies who are now already covered under the WORKMEN'S COMPENSATION ACT are deemed to be within the scope of the ACT.

Such employers are now required to register with the Board by submitting an estimate of their payroll expenditure from August 1st to December 31st, 1946. Forms for this purpose may be obtained from this office, together with such other information as may be required.

The Workmen's Compensation Act provides that an employer who has not registered with the Board may be held liable for the cost of an accident occurring prior to such registration, in addition to the regular assessments.

Address Inquiries to:
THE WORKMEN'S COMPENSATION BOARD,
421 Dunsmuir St., Vancouver, B.C.

Five Days in Jail For False Statements

Convicted on a charge of making false statements to the Unemployment Insurance Commission for the purpose of obtaining benefits, George C. Leidy, Nanaimo, was sentenced to five days in jail by Magistrate Henry C. Hall in Victoria police court yesterday.

This is believed to be the first case of this kind here.

Convicted on a charge of dangerous driving, J. Mermod, 3340 Oak Street, was fined $35 or, in default, six days in jail. The charge followed an accident June 15 at Blanshard and Broughton between an ambulance driven by Mermod and a car.

LONDON (CP).— Airplanes will be used to take 2,500 homing pigeons from Britain to Bordeaux for the first cross-Channel pigeon race since 1938.

Blinded Veteran Gets George Medal

OTTAWA, July 12 (CP).—Maj. Edward A. Dunlop, 27, of Toronto, blinded war veteran now supervisor of casualty rehabilitation with the Veterans Affairs Department, has been awarded the George Medal, Defence Headquarters announced tonight.

Maj. Dunlop, an officer of the Queen's Own Rifles of Canada, was blinded when a grenade exploded prematurely during training in Scotland. Already awarded the C.B.E. in the Dominion Day honors list, he has charge of the re-establishment of approximately 25,000 disabled Canadian veterans.

No Date, Place Set For Mine Hearings

No date or place has yet been set for the opening of negotiations between British Columbia mine operators and workers, it was announced yesterday by Chief Justice Gordon McG. Sloan.

The chief justice, who has been commissioned industrial disputes inquiry commissioner by Humphrey Mitchell, Federal Minister of Labor, stated he has been in communication with both parties and intends to issue a statement soon on the opening of the hearings.

About 2,500 British Columbia hardrock miners are involved in the dispute.

Prince Henry Sold To British Ministry

War Assets Corporation yesterday announced the sale of the former Canadian National Steamships liner Prince Henry to the British Ministry of Transport for $500,000.

The Prince Henry, a 8,893-ton steamer, formerly operated with two sister ships, the Prince David and Prince Robert, on the C.N.R. Pacific Coast service. During the war she was converted into an auxiliary cruiser and later a troop transport for the Normandy and French Riviera landings.

Stripped of armament after the war, she was sold as she lies at Falmouth, England.

Former Romanian Dictator Walks to Death

Ion Antonescu, former Premier and virtual dictator of Romania, is shown, left, as he walked to the spot where he was shot by an execution squad as a war criminal. With him, right, is George Alexianu, former Governor of Transylvania, also executed as a collaborator, and Mihai Antonescu, Iron, former vice-premier.

LOVE SEATS and LOVELY SUITES at STANDARD SATURDAY

Always something interesting, always some special values, always with what's coming this great Home Beautifying establishment of ours is real home lover.

LOVE SEATS

Very handsome addition to any room. Well made and well handsome upholstered in attractive fabrics. Regular $102.50 value.

$102.50

DINING-ROOM VALUE

It's a beauty, and one of the best buys in AN AR TUHAR. Rich hand rubbed Walnut base seats at rich-looking leatherette. Large Genuine Table 7 pieces at only.

86.75

STANDARD FURNITURE CO

RIGHT THROUGH YATES TO VIEW

"EMPIRE" CHAIRS

Just what you need for Mat! Telephone Bookcase Desk or Mission Bed! Hardwood construction, strongly reinforced. Regular $9.95 Selection of attractive tapestry-covered seats. From $10.95 for set of 2 and single chairs.

from $8.25

THE PHYSICALLY DISABLED VETERAN—

A straightforward approach to his employment

IN CANADA today approximately 25,000 veterans have some type of physical disability as an aftermath of war. The vast majority of them who are ready for employment are being absorbed into the country's economy, and are providing proof that a physical disability need not be a job handicap. There are, among those employed, full-time farmers, log scalers, telephone linemen, clerks, accountants, watch makers. There is scarcely a field in which physically disabled veterans are not successful.

The answer to successful employment of the physically disabled is in a normal approach. They are normal people. There are many things they can do. There are few of which they are not capable. They should be employed, as are the so-called able bodied, on the basis of what they can do. If, for instance, a job does not require the use of legs, then that job can be done efficiently by a double leg amputee.

As with the so-called able bodied, factors other than physical are important. These are things such as knowledge, personal suitability and aptitude. The physically disabled should be employed, as is the case of others, with these things in mind. They do not want employment on the basis of charity, or because it fills the country owes them a living.

Before the physically disabled veteran enters the employment stream, through treatment his disability has been reduced to the minimum. Where required, he has been supplied with appliances to replace, insofar as possible, the loss physical capacities. Many have received specialized training in occupations in which their disability is not a handicap.

Available to the veteran and to industry are the services of men specially trained in the employment of the physically disabled. In the Department of Veterans Affairs these men are known as Casualty Rehabilitation Officers. The Department of Labour makes assistance available through the Special Placement Section of the National Employment Service.

If you wish assistance in the employment of the physically disabled, discuss it with these officers. They are at your service to assist in analyzing job requirements and assessing the capacity of the veteran.

HERE ARE THE FACTS:

The job efficiency and working habits of the physically disabled are well illustrated by a survey of 100 firms employing substantial numbers of disabled. Of the 100 firms, 55 found absenteeism lower for the physically disabled, 40 found it the same as with the so-called able bodied, and only 5 found it higher for the physically disabled. Labour turnover was lower for the physically disabled in 81 cases, the same in 16 and higher for the disabled in only 1 case. The accident rate was lower for the physically disabled in 57 cases, the same in both groups in 41 cases and higher among physically disabled in only 2 cases. Productivity among the disabled was lower in 10 cases only. In 66 cases this was considered the same, and in 24 cases productivity was higher among the disabled.

It's what a man CAN DO that counts

Issued under the authority of
HON. IAN A. MACKENZIE, MINISTER OF VETERANS' AFFAIRS

DEPARTMENT OF VETERANS AFFAIRS

"LISTEN TO THE VETERANS SHOW AT 6:30 P.M. EVERY WEDNESDAY OVER CBO"

The Daily Colonist

Established 1858

The Colonist Printing and Publishing Company
Limited Liability

Subscription Rates by City Carrier:

Yearly	$12.00
Monthly	1.00

Subscription Rates by Mail:
To Canada, British Empire, United States, Mexico:

Yearly	8.00
Half-Yearly	4.00
Monthly	1.00

To All Other Countries:

Yearly	$20.00
Monthly	2.00

All subscriptions payable in advance. Mail subscribers should make all remittances direct to The Daily Colonist,
1216 Broad Street, Victoria, B.C.
Subscribers in ordering change of address should be particular to give both old and new addresses.

Saturday, July 13, 1946

Gordon Head Airport

Ottawa's disinclination to lend a helping financial hand to the development of an airport close to this city should not be permitted to halt the efforts already made locally towards this end. Of Governmental eyes are blind to the necessities of the flying age as they affect Greater Victoria, that is no reason for lack of vision here. Commercial and private flying is on the threshold of a great post-war expansion, and this area cannot afford to be left behind while other progressive communities take the initiative into their own hands. The astonishment already expressed by American tourists at lack of airport facilities close by should serve as an additional spur to local pride and enterprise.

The need for the Gordon Head site, the only practical one available for the purpose, has become obvious. Even were the red tape associated with military areas cut in its entirety, which is most unlikely, the Patricia Bay air base is not suitable for extensive commercial flying operations. It is a military airfield and must serve the needs of the Royal Canadian Air Force. Any supplementary services permitted would of necessity be restricted in character and scope. Apart from this, its distance from Victoria rules it out as a civic airport, together with natural flying hazards that do not exist at Gordon Head.

Steps should be taken immediately to acquire the necessary Gordon Head property, otherwise the opportunity may be lost for all time. The City of Victoria and Saanich and Oak Bay Municipalities should get together on this undertaking immediately. It should be meant to all that Greater Victoria must acquire its own airfield, without which its future commercial progress will suffer. This then is the first step, and wisdom dictates that it be taken without delay. Sooner or later Ottawa will be forced to extend some financial assistance, but local enterprise should anticipate that by making a start on its own. A special airport bond issue might be worthy of municipal consideration. The flying age is a present one, in which there is no room for laggards

Undue Dictatorship

Many people will agree with the attorneys of the R.C.A.F. and Veterans' Land Act officials are dictating his mode of life when they insist that he acquire a bride before being granted a small building lot in some other fellow-veterans who are unmarried, he wants to establish himself under the act on a plot of land in the Fraser Valley and develop a better farming and dairy mutually. Departmental administrators say no—he must first go to the altar.

The official excuse is that it was never contemplated that young single men should desire a home of their own. It was surely never contemplated, either, that the D.V.A. should become a marriage bureau. Regulations of the Veterans' Land Act are not as the laws of the Medes and Persians, they can be changed if circumstances unforeseen by their authors have developed. Nor should it be within the province of officials to tell ex-servicemen what should be their "personal way of life". There is nothing abnormal about a single man desiring to acquire a piece of ground whereon to build himself a home.

It would seem the height of wisdom, indeed, for many a veteran to develop his land and build a home before asking someone to share it with him. The chances of happy married life afterwards would be enhanced by his good sense. There can be few bachelors in any case who want to take up a small holding, certainly not so many as to disturb seriously the provision of land grants as a housing measure for married ex-servicemen.

The men who have laid aside a uniform have earned the right to decide for themselves what their mode of life should be. In the fullness of time, no doubt, they will settle the question of whether or not to take unto themselves a wife. In the meantime, it should be completely unnecessary for a war veteran to produce either a marriage certificate or proof of an engagement before being granted the right to settle on a small piece of British Columbia land.

The Atomic Age

Russian objections to the proposals of Mr. Bernard Baruch concerning control of atomic energy do not seem to be well founded. Mr. Baruch's suggestion that the manufacture and disposal of atomic power be placed under an international commission in no way excludes Russia, since here would be a powerful voice on that commission.

Under any circumstances the problem of the atom bomb is one of the most serious with which the world is now fired. Practically all scientists of Canada, Britain and the United States favor sharing the secret under international control. These include such names as Professor Einstein and Dr. Irving Langmuir, a Nobel prize winner in chemistry. In a recent symposium, including Central Arnold, of the U.S. Army, and half a dozen eminent scientists, all contributors expressed the opinion that there could be no defence against the atom bomb. Mr. Phillip Morrison, a nuclear physicist who made an inspection of atomic ruins in Japan, said that such a bomb falling in the Manhattan district of prison, might at one stroke kill 300,000 people and seriously injure 300,000 more, all in addition to the enormous damage to property.

As to the application of atomic energy to peaceful purposes these scientists do not think that we can yet foresee the effect of such on a rhinebellat of atoms. While large-scale uses are ruled out, they agree that it will provide a new fuel, but it is doubtful whether the cost of production will be lower than that of an ordinary fuel plant and it may be much higher.

The only conclusion these specialists agreed at was that at this time the atom bomb is solely a weapon of annihilative warfare, and as such should be either cast aside or internationally controlled.

President's Troubles

When Franklin D. Roosevelt died shortly after the inauguration of his unprecedented fourth term, he unknowingly bequeathed to his successor a troublesome heritage. President Truman's position in some respects analagous to that of Andrew Johnson, who succeeded Lincoln after the latter's assassination at the beginning of a second term. Johnson appears to have been a well-meaning but tactless man, who was constantly at war with Congress. This resulted in an actual impeachment of the President, which came within one vote of ejecting him from the White House. It was all the result of the turbulent conditions which followed the Civil War.

While there is some analogy it should not be inferred that conditions now are quite similar to those in Johnson's time. He was plunged into the maelstrom of a disunited people still embittered by the hatreds engendered by war. President Truman leads a nation which was unanimous in war, but is divided by problems of peace. That he is a much more tactful man than Johnson was proved by a recent tour in the United States, which placed him third in popularity only to Generals MacArthur and Eisenhower, heroes of war. In fact, it will be generally conceded that he is a conscientious man doing his best to master a difficult situation.

Whether he handled the United States strike situation to the best advantage may be a matter of opinion, but at least his firmness staved off a disastrous transportation tie-up that threatened the welfare and economy of the nation. His action in vetoing the latest O.P.A. measure was sure to arouse opposition in some quarters but it is evident that he has behind him a large body of popular support from those who dread the danger of inflation.

President Truman's mother once said that as a boy he could plough as straight a furrow as anyone on the State of Missouri. He has need to plough a straight furrow now, but it is evident he is trying his best to do it.

Seen in Passing

George Bernard Shaw, who knows and talks about Irishmen everywhere, seems to be singularly ignorant of a country that occupies nearly half of the North American continent. He has latest remarked, he said, "I have never been in Canada, which has not been kind to my plays. I am totally unprepared to pontificate about it." Evidently he is unaware of the series of Shaw plays have been presented here, or the crowded house that attended the movie versions of "Pygmalion" and "Major Barbara." Apparently the literary pontiff has at least found something about which he cannot "pontificate."

A 100 per cent labor turnover among crew members of the hydrographic ship William J. Stewart within six months, as reported to the Chamber of Commerce, speaks for itself. If the vessel is outmoded and no longer suitable for the work entailed, it should be replaced, preferably by a ship built on a British Columbia yard. Modern conditions aboard ships demand good accommodation and proper facilities for carrying out the duties involved. A Government department should not lag behind in this respect.

Up-Hill

Does the road wind up-hill all the way?
Yes, to the very end.
Will the day's journey take the whole long day?
From morn to night, my friend.

But is there for the night a place provided
A cot for when the day dark hours begin.
Nor not the darkness hide it from my face?
You cannot miss that inn.

Shall I meet other wayfarers at night?
Those who have gone before
Then must I knock, or call when just in sight?
They will not keep you standing at that door

Shall I find comfort, travel sore and weak?
Of labor you shall find the sum
Will there be beds for me and all who seek?
Yes, beds for all who come.

—CHRISTINA ROSSETTI.

How sweet sweet music is
When time is broke and no proportion kept!
So is it in the music of men's lives.

—SHAKESPEARE.

Among free men there can be no successful appeal from the ballot to the bullet, and they who take such appeal are sure-to lose their case and pay the cost.—LINCOLN.

The North Road

By Hank of Kelsey

Someone said a long time ago that the expansion of any land area—provincial, state or national—depended upon the judicious expenditure of highway routes and their intelligent classification and subsequent supervision. Roads and more roads were the arteries along which the life-blood of commerce continually flowed. Obvious at the time the statement was made, it would appear to be somewhat superfluous to speak or write at large now on benefits to be derived through the building of a readily-trod highway to you, if such a thoroughfare would open up areas and provide opportunities for thrifty settlers as well as large-scale development.

In this connection the project talked of in greater or lesser degree since telegraph lingers were stringing wire through the wilds of British Columbia, during the past century for the purpose of linking two hemispheres, it would seem that a highway connecting up existing road-ways in this province and the Yukon Territory would be of considerable benefit to the Province of British Columbia and incidentally give by the shortest possible road mileage, long-desired connection between the United States proper and that country's people in the Territory of Alaska.

Possibly if the wrong things had not transpired in 1939 when joint commissions from the United States and Canada were endeavoring to arrange the ways and means to some extent satisfy all advocates, the road might have been under construction by this time. It could well be that preference for this or that route either here or under discussion was mainly responsible for retarding a start, as a result of which when the United States was bombed into the war the matter of a road to Alaska passed out of the hands of the road commission into the hands of the Defence Command.

DIFFERENCES OF OPINION

Irrespective of whether the road United States Engineers built as an emergency project could be maintained economically as an all-weather route there are differences of opinion—it is there and can be used, even though it might call more for keep than that a motor driver road mainly along water grades through the wilderness. This water grade route, the most direct between the United States and Alaska, would also present difficulties which the two other discussed routes do not. Well, let

"Thus most direct road north and south should be a start." Even if the Alcan Highway provide, everything in the way of comfortable motoring at all seasons of the year, that is still not sufficient reason to forget one road at all that is necessary to take care of the traffic which, in fact, will be found to present a large volume of business. Mr. Miller Freeman, publisher of a chain of journals, one dealing, fully, finance, lumbering, etc., has long seen the ardent advocate of greater Pacific Northwest development and a west-of-the-Rockies road to Alaska.

In a comparatively recent issue of "Mining World" he had some excellent things to state about roads to Alaska and the tourist traffic it would bring, if the proper steps are taken to make it a reality. Quoting from the United States, He cited one national magazine which has placed as many as 250,000 tourists, eager to see Alaska, had expended their vacation of travelling there, the revenue being been taken during the summer of 1945 alone. A state Editor Freeman pointed out, with possibility of an outlay of dollars being spent annually by tourists.

The people of the Pacific Northwest are not opposed to the Alcan Highway as such, Mr. Freeman declares. The new highway and other means of transportation throughout the Northwest serve a region the better. But the Alcan Highway does serve the needs of a region west of the ridge of Rocky Mountains.

ALCAN HIGHWAY NOT CONDEMNED

Mr. Freeman has stated logically in his article citing the climate, precipitation, low grades, mineral, timber and agricultural resources, in addition to the business originating with the auto tourist following the opening of the road. He also quoted the Alaska Weekly which had good on record thus: "It should be emphasized that the proponents of this route do not condemn the Alcan Highway east of the Rockies or seek its abandonment. They say that the great region needs a modern highway through the rich area west of the Rockies.

Further, the Alaska Weekly states "If the Alcan Highway can prove a value it should be maintained. The fact remains that, the Alcan Highway, because the Pacific Northwest and will not serve British Columbia, or be of the tallest benefit to Alaska. It is obvious the western route would be of inestimable value to both, a value far beyond the cost."

The Mining World Editor also stated that President Truman favors a highway to Alaska west of the Rocky Mountains. He will confer with Premier King on the matter. It is unnecessary Governor Wallgren of Washington State has also conferred with Premier Hart concerning the road.

Sunrise and Sunset

JULY

Times of sunrise and sunset (Pacific Standard time) at Victoria, for the month of July.

Date	Sun-rise	Sun-set	Date	Sun-rise	Sun-set
1	4 15	20 38	17	4 30	20 17
2	4 16	20 37	18	4 31	20 15
3	4 17	20 36	19	4 32	20 13
4	4 18	20 35	20	4 33	20 11
5	4 19	20 34	21	4 34	20 09
6	4 20	20 33	22	4 35	20 07
7	4 21	20 31	23	4 36	20 05
8	4 22	20 30	24	4 37	20 03
9	4 23	20 29	25	4 38	20 01
10	4 24	20 27	26	4 39	19 59
11	4 25	20 26	27	4 40	19 57
12	4 26	20 24	28	4 41	19 55
13	4 27	20 22	29	4 42	19 53
14	4 28	20 21	30	4 43	19 51
15	4 29	20 19	31	4 44	19 49
16	4 30	20 18			

Mean time of sunrise and sunset (Daylight Saving time) at Victoria, for the month of July.

Date	Sun-rise	Sun-set	Date	Sun-rise	Sun-set
1	5 15	21 38	17	5 30	21 17
2	5 16	21 37	18	5 31	21 15
3	5 17	21 36	19	5 32	21 13
4	5 18	21 35	20	5 33	21 11
5	5 19	21 34	21	5 34	21 09
6	5 20	21 33	22	5 35	21 07
7	5 21	21 31	23	5 36	21 05
8	5 22	21 30	24	5 37	21 03
9	5 23	21 29	25	5 38	21 01
10	5 24	21 27	26	5 39	20 59
11	5 25	21 26	27	5 40	20 57
12	5 26	21 24	28	5 41	20 55
13	5 27	21 22	29	5 42	20 53
14	5 28	21 21	30	5 43	20 51
15	5 29	21 19	31	5 44	20 49
16	5 30	21 18			

Mean time of sunrise and sunset (Daylight Saving time) at Victoria, for the month of August.

Date	Sun-rise	Sun-set	Date	Sun-rise	Sun-set
1	5 45	21 18	17	6 01	20 45
2	5 46	21 16	18	6 02	20 43
3	5 47	21 14	19	6 03	20 41
4	5 48	21 12	20	6 04	20 39
5	5 49	21 10	21	6 05	20 37
6	5 50	21 08	22	6 06	20 35
7	5 51	21 06	23	6 07	20 33
8	5 52	21 04	24	6 08	20 31
9	5 53	21 02	25	6 09	20 29
10	5 54	21 00	26	6 10	20 27
11	5 55	20 58	27	6 11	20 25
12	5 56	20 56	28	6 12	20 23
13	5 57	20 54	29	6 13	20 21
14	5 58	20 52	30	6 14	20 19
15	5 59	20 50	31	6 15	20 17
16	6 00	20 48			

Mean time of sunrise and sunset (Daylight Saving time) at Victoria, for the month of September.

Date	Sun-rise	Sun-set	Date	Sun-rise	Sun-set
1	6 16	20 15	16	6 31	19 45
2	6 17	20 13	17	6 32	19 43
3	6 18	20 11	18	6 33	19 41
4	6 19	20 09	19	6 34	19 39
5	6 20	20 07	20	6 35	19 37
6	6 21	20 05	21	6 36	19 35
7	6 22	20 03	22	6 37	19 33
8	6 23	20 01	23	6 38	19 31
9	6 24	19 59	24	6 39	19 29
10	6 25	19 57	25	6 40	19 27
11	6 26	19 55	26	6 41	19 25
12	6 27	19 53	27	6 42	19 23
13	6 28	19 51	28	6 43	19 21
14	6 29	19 49	29	6 44	19 19
15	6 30	19 47	30	6 45	19 17

The times given are those standard for Pacific Meridian West. It is another hour later for the Mountain Meridian West, and two hours later for the Central Meridian West.

Daylight Saving time is one hour later than Pacific Standard time, and is recommended for the Pacific Northwest by the Pacific Coast Time Zone Committee.

Mean time is the time shown by clocks and watches not continually during intervening periods between the high and low water in a place.

LIFT SLOWLY ON AN EVEN KEEL

The Significance of the City of London

By PAUL WEONER
(Copyright, European Coordinator)

PART 1

LONDON—The City of London is experiencing a great revival of activities after the World War, signs of this resumption are many—Hambro's have opened up a blank credit with Cyprus-Slovakia, the international Fur Mart has digitized business again, the reopening of the Coffee Mart has been decided upon within that of the Metal Exchange is under consideration.

What exactly is the City of London? It is by way of brief explanation, an economic institution for promoting prosperity throughout the world, and, had it not existed, the tremendous economic progress in the last 200 or 300 years would have been impossible. Although hundreds of firms have their headquarters in the City and half a million office workers toil there, they are only, in a sense, members of a single concern—the City. The City had its origin in a trading settlement on the estuary of the Thames, a highly favorable site, and this settlement was, for over 1,000 years, enclosed within a Roman wall. This was one of the reasons why it never outgrew its original dimensions as the great English square mile, whilst Greater London today covers an area of 693 square miles. Even to this day the City has its own municipality, its own administration, and even its own little army, the oldest in Europe.

In 1218, the City was protected by a special clause in Magna Carta, and although the monarchy made repeated attempts to break down the independence of this city-traditionalist, the "square mile" never made submission to an autocratic king. Neither has it ever had ambition of becoming a political capital—in fact, the younger part of London, the City of Westminster, became the political capital of England—and never has a king been crowned within the City walls. Since the last clash with the monarchy 1648-48, peace has reigned between Crown and City.

But the City is today still jealous of its privileges—and these are of a symbolic nature. A new king may only set foot in the City after he has been herded to him by the Lord Mayor. During the Coronation ceremonies it is the Lord Mayor who is held in trust to the King and he carries a sceptre, just like any ruler of a sovereign, independent state. When we speak of "the Lord Mayor," we mean the Lord Mayor of the City of London.

Like the Crown, the City has never bowed its head to the forces of war or fashion. It has experienced and withstood the "Great Fire" of 1666 and the plague of the previous year, and centuries later the separate raids of the Great War, and Hitler's "blitz" in the World War, which raised half the City of London to the ground. After every catastrophe it has risen, phoenix-like, from its ashes, mightier, and, from the point of view of architecture, more beautiful than ever before—an immortal "pile of land."

The City is an economic organization that has grown up within the last 2,000 years, and one which no other institution can ever, in the future, replace. Tradition is not something that can be learned. The three chief branches of this concern of the City are trade, shipping and finance, and they are all closely allied. First, among the most important exchange marts comes the "Baltic Mercantile and Shipping Exchange," dealing with wheat, maize, coal, oil seed and tallow, so that its name is somewhat misleading, this originated from the fact that the Exchange was first concerned with the Baltic countries, today its business spans the whole world.

The London Metal Exchange is the greatest world market for copper, lead, tin and zinc. Its business is concentrated in the hands of 40 ring members, so called because their accommodation in the Exchange is arranged in concentric circles. The Robber Barons have three categories of members—Importers, Brokers and Dealers. The importers are not allowed to sell the goods direct to the dealers, and all business houses must work through the brokers who, on the other hand, must not, under any circumstances, own any stocks of goods themselves.

(To Be Concluded)

Town Plan Expert To Visit Nanaimo

NANAIMO, July 12—J. Doughty Davis, town planning organizer, will visit Nanaimo this month to confer with the city council zoning committee. He will present recommendations concerning the revision of the 1931 and amendments to N. A. M. MacKenzie, president, and Dean J. N. Finlayson, of the applied science faculty.

Prior to his University of British Columbia appointment, Prof. Lasserre was with the department of architecture at McGill University and has done considerable work in town planning in Eastern Canada.

Architecture Course Planned by U.B.C.

VANCOUVER, July 12 (CP)—Prof. Frederic Lasserre has been appointed head of a new department of architecture at the University of British Columbia, university officials announced tonight.

Details of the course have yet to be announced. Curriculum and enrolment will be announced early in August, following the appointment of Lasserre. Dr. Daniel Ross, president, said.

Comox Airport Club Makes Flights

COURTENAY, July 12—Comox Aero Club is now making regular training flights from a grass strip at Comox Airport. Members have been warned not to drive cars on concrete runways, but to approach the airport from Kye Bay.

Valid Ration Coupons

Butter—Was R10 to R14 inclusive
Meat—Was M40 to M45 inclusive
Sugar—Was R1 to R31, inclusive.
Note: Sugar coupons valid July 1 provide total allotment of canning sugar for 1946.

Fireman First-Aid Studied at Nanaimo

NANAIMO, July 12—Fire warden and Fire Chief James Anthony are studying a recommendation from Workmen's Compensation Board that firemen should possess industrial first aid certificates and also knowledge of treatment for poisonous gases. The recommendation applies to cities with ten or more firemen.

A large elephant consumes 300 pounds of green fodder in 18 hours.

TWENTY-FIVE YEARS AGO

(From The Daily Colonist of July 14, 1921)

Reception to New Pastor—A reception was held at Humphrey Road church last evening for the new pastor, Rev. W. C. Brandon, who with Mrs. Brandon was cordially welcomed. Addresses of welcome were given by Dr. Bipperell, president of the Victoria District of Methodist Church, and Rev. Dr. Daly.

FIFTY YEARS AGO

(From The Daily British Colonist of July 14, 1896)

The City—Dr. Carewthe, an old Victorian, has determined to again take up residence in this city and practice his profession, that of the dental surgery. He is a graduate of the University of Philadelphia, and a Fellow of the Royal University of Havana. For the past fifteen years he has been practicing in Cuba, and has left there owing to the disturbed condition of the island.

SEVENTY-FIVE YEARS AGO

(From The Daily British Colonist of July 13, 1871)

Bank Consolidated—The Bank of Montreal is suffering from a dreadful complaint. Its vaults are so filled with money that it has no room for any more.

Observation Car

By G.B.

A thirty skirt is the most comfortable possession a politician can have . . . Vacation is a period when persons find out which places to stay away from next Summer. . . . Alberta, Greece, has Alexis named Alex. Churchill, Roosevelt and Prime Minister W. L. Mackenzie King.—Oldest telephone operator in Canada is Miss Ella Brown, Mr. who operates the exchange at Debtanda, near South Bay Marsh, Ont. She has been on the job since 1915. . . . More than 2,000 charwomen employed in government buildings in Ottawa do not enjoy annual holidays. They may obtain relief through the organization of a doctor's certificate stating that a vacation is necessary for health reasons, and then they have to provide substitutes at their own expense. The charwomen work from 5 a.m. to 3 a.m. daily for $420 per year, plus cost-of-living bonus. . . . From The Standard, Montreal: "It is well known that members of Parliament have probably a bigger rate of absenteeism than workers in any Canada industry. In recent years as low as 31 members from Ontario at a time have been during debate, and only 83 out of 245 were present to vote during one division. Our spokesman has not attended a single day of the House this session. It is not so well known that members have been like unauthorized Pickers on Tuesday weekends, they submitting collect pay for the time they are absent. Members of Parliament are on their honor to record the fact that they have been absent, and to have their cheques docked accordingly. Some of them keep mum and take home full pay."

Letters to the Editor

We invite to the editor. All communications must give the writer's signature and address of the writer. This rule cannot be waived except in rare cases. Letters not over 300 words in length. Unsuitable letters and manuscripts will be returned.

RACE ROCK PASSAGE

Sir,—Having come through the Race Rock passage in the 7-foot open boat on Wednesday morning, I was advised on reaching at the mishap which occurred there later in the day. It was two years since I was 9 a.m. when I got there and the water was placid enough to merit running out to the Rock to photograph the lighthouse.

Every small boat owner making this trip should be acquainted with the Brotchy Channel between Bentinck Island and the Mainland as that no matter how it is blowing or whether there is a heavy ebb or flood tide, he can get through safely. I have acquired considerable experience through the yacht club at Cadboro Bay and Roche Harbor and the others I make the trip, the more I respect its beauties and the sudden winds from one southwest being the worst. For small boats the Ordinance Survey Map No. 3871 is better than the chart on account of the large scale.

R. H. ROBERTSON-MACKIE.

R.N.R. 2 Victoria, July 12, 1946.

FIGHT MALNUTRITION

NEW DELHI (CP)—Ten thousand vitamin tablets will be distributed among school children in Delhi to combat growing malnutrition. Created at a time when food is at a peak, will be given to each student suffering from malnutrition. If the scheme will be extended a bun more consignments of tablets are received.

Tides at Victoria

JULY

Date	Time	Ht	Time	Ht	Time	Ht	Time	Ht
1	0 36	7.5	8 06	4.2	13 36	7.1	20 12	3.9
2	1 30	7.7	8 54	4.1	14 24	7.3	20 54	3.9
3	2 18	7.9	9 42	4.0	15 12	7.5	21 36	4.0
4	3 06	8.0	10 30	4.0	16 00	7.6	22 18	4.1
5	3 54	8.1	11 18	4.0	16 48	7.7	23 00	4.2
6	4 42	8.1	12 06	4.0	17 36	7.7	23 42	4.3
7	5 30	8.0	12 54	4.1	18 24	7.6		
8	6 18	7.9	13 42	4.2	19 12	7.4	0 24	4.4
9	7 06	7.7	14 30	4.3	20 00	7.2	1 06	4.5
10	7 54	7.4	15 18	4.4	20 48	6.9	1 48	4.6
11	8 42	7.1	16 06	4.5	21 36	6.6	2 30	4.7
12	9 30	6.8	16 54	4.6	22 24	6.3	3 12	4.8
13	10 18	6.5	17 42	4.7	23 12	6.0	3 54	4.9
14	11 06	6.3	18 30	4.8			4 36	5.0
15	11 54	6.1	19 18	4.9	0 00	5.8	5 18	5.1
16	12 42	6.0	20 06	5.0	0 48	5.6	6 00	5.2
17	13 30	6.0	20 54	5.1	1 36	5.5	6 42	5.3
18	14 18	6.1	21 42	5.2	2 24	5.4	7 24	5.4
19	15 06	6.3	22 30	5.3	3 12	5.4	8 06	5.5
20	15 54	6.5	23 18	5.4	4 00	5.4	8 48	5.6
21	16 42	6.7			4 48	5.4	9 30	5.7
22	17 30	6.9	0 06	5.5	5 36	5.4	10 12	5.8
23	18 18	7.1	0 54	5.6	6 24	5.4	10 54	5.9
24	19 06	7.3	1 42	5.7	7 12	5.4	11 36	6.0
25	19 54	7.4	2 30	5.8	8 00	5.4	12 18	6.1
26	20 42	7.5	3 18	5.9	8 48	5.4	13 00	6.2
27	21 30	7.6	4 06	6.0	9 36	5.4	13 42	6.3
28	22 18	7.6	4 54	6.1	10 24	5.4	14 24	6.4
29	23 06	7.6	5 42	6.2	11 12	5.4	15 06	6.5
30			6 30	6.3	12 00	5.4	15 48	6.6
31	0 54	7.6	7 18	6.4	12 48	5.4	16 30	6.7

The times are those standard for Pacific Meridian West. It is another hour later for the Mountain Meridian West, and two hours later for the Central Meridian West.

Daylight Saving time is one hour later than Pacific Standard time, and is recommended for the Pacific Northwest by the Pacific Coast Time Zone Committee.

Mean time is the time shown by clocks and watches not continually during intervening periods between the high and low water in a place.

According to Culbertson

In almost every case a player must not support a four-card suit which begins with the second card in this "rule" however, has its logical exceptions. Note today's deal:

North, dealer.
Both sides vulnerable

NORTH
♠ J 10 8
♥ E 7 4
♦ 7 6 4
♣ 10 5 8

WEST
♠ K 2
♥ K J 10 9 3 3
♦ 5
♣ K Q 8

EAST
♠ Q 5 6 2
♥ Q E 8
♦ J 3 8 7
♣ J 3 E 7

SOUTH
♠ A 9 E 7
♥ A
♦ A Q E 9 4
♣ A 4 2

The bidding:

North	East	South	West
Pass	Pass	1 ♦	1 ♥
2 ♦	Pass	2 ♠	Pass
3 ♦	Pass	4 ♠	Pass
Pass	Pass	—	—

Tentatively North's raise of spades was incorrect. Inasmuch as South had virtually announced a four-card spade suit which would normally require at least four trumps in support. North, however, recognized that his partner had bid the spade suit in this "rule" however, has its logical exceptions. Note today's deal:

North, dealer.
Both sides vulnerable

NORTH
♠ J 10 8
♥ E 7 4
♦ 7 6 4
♣ 10 5 8

WEST
♠ K 2
♥ K J 10 9 3 3
♦ 5
♣ K Q 8

EAST
♠ Q 5 6 2
♥ Q E 8
♦ J 3 8 7
♣ J 3 E 7

SOUTH
♠ A 9 E 7
♥ A
♦ A Q E 9 4
♣ A 4 2

The bidding:

North	East	South	West
Pass	Pass	1 ♦	1 ♥
2 ♦	Pass	2 ♠	Pass
3 ♦	Pass	4 ♠	Pass
Pass	Pass	—	—

Tentatively North's raise of spades was incorrect. Inasmuch as South had virtually announced a four-card spade suit which would normally require at least four trumps in support,

Alexander Will Decorate Island Personnel Today

Maj.-Gen. Bertram Hoffmeister, C.B.E., D.S.O. and two Bars, E.D., will be invested today as a Companion of the Most Honorable Order of the Bath by the Governor-General at Joint Services Officers' Mess, Jericho Beach, Vancouver.

Maj.-Gen. Hoffmeister's citation reads; "On 14th April, 1945, when Fifth Canadian Armoured Division was given the task of breaking out of the Arnheim bridgehead and thrusting to the Zuider Zee to cut off the enemy, it was Maj.-Gen. Hoffmeister's organization that enabled the division to move from its concentration area to the forming-up area and launched into the start of a successful attack in under 16 hours.

"Under his outstanding direction, the division displayed a great capacity for manoeuvre. He personally carried out visits to the leading units, passing a number of pockets of enemy which were still resisting. His headquarters was so far forward that at one time it was subjected to enemy fire for over eight hours.

"The success of the attack was only a result of the inspiring leadership of Maj.-Gen. Hoffmeister. This action completed successfully the first phase of the operation by First Canadian Corps of clearing South-western Holland of the enemy."

Other soldiers from Victoria and the Island will also receive awards today from the Governor-General. They are:

Lieut.-Col. R. D. Travis, M.B.E., E.D., O.C. of the Canadian Scottish regiment, Victoria; C.S.M. J. Kemp, D.C.M., Nanaimo; C.S.M. J. L. Nimmo, D.C.M., Westholme.

Royal Canadian Navy personnel from this city and the Island to be invested are: Lieut.-Cmdr. P. D. Budge, D.S.C., Esquimalt; Lieut. L. E. Alcock, D.S.C., 1740 R.M.D. 3, Victoria, G. Candy, D.S.M., Esquimalt, C.P.O. D. W. Barker, D.S.M., Esquimalt; Chief Stoker H. D. Richards, D.S.M. and Bar, R.C.N. College, Royal Roads, G. C. Moon, D.S.M., 1550 Rowan Street, Victoria, and C.P.O. John William Smith, B.E.M., Comox.

Gasoline Sale Case Dismissed

Charge against Stanley Johnson, proprietor of a service station at the junction of Hillside and Douglas Streets, of selling gasoline after closing hours contrary to the Shops Early Closing By-Law was dismissed in city police court yesterday by Magistrate Henry C. Hall.

In a previous hearing of the case, City Prosecutor Claude L. Harrison said it had been brought before the court to test the validity of the law.

In dismissing the charge Magistrate Hall said he had two points to consider. One was the actual offence committed and the other the validity of the law.

Evidence of two persons indicated the sale was made after hours, but evidence of two other persons indicated the gas tank had been measured as required in the by-law for sales after closing time. Since all witnesses were respectable citizens, he concluded there was no alternative but dismissal.

"There is also the very serious question of the validity of the by-law but I am not required to go into that at the present time," he concluded.

Jobs at $40 a Night But Not Wanted

MOBILE, Ala., July 12 (AP).—Stevedoring jobs paying $40.95 a night for unloading German aerial gas bombs were going begging today, United States Army authorities at the nearby Theodore naval ammunition depot reported.

As the number of persons treated recently for mustard gas burns suffered in handling the cargo climbed to 64, army officers said there was a labor shortage.

The bombs were brought to the United States for experimental purposes.

City Hall

Forty new school teachers are being hired for the Greater Victoria school district, J. F. K. English, municipal superintendent, said yesterday.

The Greater Victoria School Board plans appointment of a supervisor of physical education for elementary schools in the whole district. It is hoped this will ensure a high standard of physical training throughout the district.

Recommendation of an applicant for the post of assistant sanitary inspector will be made at the next meeting of the council, Ald. Hunter said yesterday.

Four residents of McKenzie Street have written to the City Council protesting the changing of the name of the street to Alexander.

The Air Force Officers' Association of Vancouver Island has written to the council strongly urging immediate action to obtain suitable airport facilities at Gordon Head.

War Assets Corporation has advised the council that 32 army huts at Colwood Infantry Camp have been declared surplus and are being offered for sale. The buildings are being sold on condition they are removed and the site restored.

Alligators' ears, found directly behind the eyes, are concealed and protected by skin flaps.

BOOKS FROM ENGLAND AND SCOTLAND

Our shelves are stocked with new arrivals that are "musts" in reading

SEE THESE SELECTIONS—

"SHAKESPEARE'S COUNTRY" by John Russell	$2.75
"Cathedrals of England"	$2.75
"The Englishman's Country"	$5.00
"The Highlands of Scotland" by Hugh Quigley	$2.75
"The Royal Family in Wartime"	$1.75

TICKETS on sale for the International Drama Festival, August 5 to 10.

DIGGON'S 1200 Block • Govt. St.

Penguins Heading for a New Home

Let no one snicker at the idea of three pair of penguins, who are more at home on an iceberg than upon the range, getting themselves a southern address. These birds, who incidentally are non-flying, come from Antarctic regions which is pretty deep in the South. Airlines Hostess Carol Bright is trying to coax the sextette aboard the plane for San Antonio.

Selma Reyes Is Heard In Fine Performance

Selma Reyes, violinist, was heard in recital yesterday morning at the Summer School of Education.

Miss Reyes showed commendable musical taste and no small degree of courage in presenting a delightful Mozart sonata and a vital Dvorak concerto, neither of which was at all familiar to local audiences.

In the performance of the Mozart Sonata in D Major, there was all the delicacy, all the finery of Mozart, but there was a more intangible, profound, almost dramatic quality which was hinted at early in the performance and which finally came to the surface in the Beethovenish cadenza which climaxed the finale.

Victoria Wilkinson at the piano was a sensitive partner. Both performers realized that a violin and piano sonata is by very name a duet.

Tempi were well chosen and, what is more significant, rigidly maintained. The finale was marked "allegretto," a term which Max Pirani describes as "a state of mind rather than an indication of tempo." In yesterday's performance the mood was rather that of a strident allegro con brio which, far from destroying the composer's intention, served to heighten those deeper qualities which lie beyond the tinkling exterior.

The colorful Dvorak Concerto in A Minor has been neglected in recent years, yet Miss Reyes' authoritative performance indicated that musically it is a much more worthwhile work than the same composer's piano concerto to which many audiences have lately been introduced by the sensational Mr. Firkusny. Here Miss Reyes possibly more than her accompanist, was able to gauge the specific amount of tone to suit the work, the hall and the piano. The result was a forceful eloquence unlike anything else in Dvorak.

Two short Spanish pieces by da Falla were added as encores.—J.B.

He's Ninety-Two

Colonist Photo

ROBERT M. BENTHAM

There's not much to living to 92 years, according to Robert M. Bentham, 490 Vincent Avenue. Just eat plenty of porridge every morning, do a little work in the garden, enjoy long walks and figure "there's no such things as getting old."

That, in brief, is the general recipe given by Mr. Bentham, who yesterday was 92 years old. He posed in his garden for the above photograph yesterday.

Born in England, Mr. Bentham is the oldest member of the Order of Buffaloes on Vancouver Island, and is vice-president of the Knights' Chapter of the Island. At the Vincent Avenue home also reside his daughter, Mrs. E. V. Simpson, and his granddaughter, Vera.

Lived in Province Over Fifty Years

Sister Mary Monica, born Petronille Theriault, a resident of this province since 1888, died yesterday in St. Joseph's Hospital after a lengthy illness.

She was born in Alexis, Que., in March, 1865.

Coming to British Columbia almost 60 years ago, she served in various Roman Catholic schools throughout the province. Following a number of years in charge of the Indian Residential School at Kamloops, Sister Mary Monica came to Victoria where she served St. Joseph's Hospital and St. Ann's Academy as a seamstress.

She retired in 1942, and fell ill last December.

Requiem Mass will be sung by Father G. O. Penfold in St. Ann's Academy on Monday at 8.30 a.m. Interment will follow in Ross Bay Cemetery.

Eddy's PRE-INVENTORY CLEARANCE CONTINUES

100 BLOUSES — A big choice of shades, styles and sizes. Reg. $2.95 and $3.95. $1.95

250 SUMMER DRESSES — A size range from 11 to 46 ... and new styles. 1/3 OFF

COATS - FURS - DRESSES - ALL PRICES CUT

SWIM and PLAY SUITS — One-piece styles. Sell regularly for $2.95, now $1.00

FARMERETTES — Also long and short-sleeve coveralls. Reg. values to $3.95 now $1.00

SEERSUCKER SUN DRESSES — Reg. $3.95, reduced to $1.97

SLACK SUITS — Long sleeve jackets, sizes 12 to 18. Reg. $12.95 value for only $6.95

... and for JUNIORS

GIRLS' COATS — For the bigger girls. All to clear at 1/2 PRICE

SKIRTS — Sizes 3 to 6. Reg. $2.79. To clear at 1/2 PRICE

COTTON SHORTS—Bib-front style. Sizes 2, 4, and 6. Reg. 65c for 39c

BABY DRESSES—Smocked sheer fabric. Sizes 1, 2 and 3. In blue or white. Regular $2.98 $1.99

GIRLS' COATS—Sizes 3 to 6. Reg. $6.98 values to clear at $3.48

COTTON DRESSES—Sizes 1, 2 and 3. A large group of these at 69c

ALPINE AND SILK DRESSES—Navy blue or brown alpine and figured silk dresses. Reg. $2.98, now all to clear at $1.98

GIRLS' CHENILLE ROBES—Sizes 2 to 6. Reg. $4.98 value clearing at only $2.49

GIRLS' SPORT BLOUSES—In navy and brown alpine. Sizes 7 to 14. Regularly priced at $2.65. Now reduced to $1.98

CONEY COATS — (Dyed Rabbit.) Only 12 of these outstanding values. They were selling at $169.50 and now going at $129.50

HANDBAGS — Values to $4.79, and clearing at $1.95

200 JUMPERS — In wool, bengaline and Alpine. Sizes 12 to 18. To be cleared at 1/2 PRICE

Eddy's 1661 DOUGLAS ST.

FOR GREATER STRENGTH AND LONGER LIFE

Dunlop *Armorized* Tires set a new and better standard of tire service.

Tests ... gruelling, torturing road tests ... emphasize every superior feature of Dunlop *Armorized* Tires ... specially toughened tread stock for greater resistance to shocks, cuts, wear and tear ... special cooler-running compounds for increased heat resistance ... special abrasion-resisting sidewall compounds for extra strength ... a combination that ensures greater stability and safer, longer, more economical road performance.

• *See your nearest Dunlop Dealer now. Ask him about Dunlop* Armorized *Tires with Cable Cord Construction ... the latest achievement of the longest tire-building experience in the world.*

DUNLOP ARMORIZED TIRES

DUNLOP "90" ARMORIZED TIRES

Now in peacetime production the famous Dunlop "90" *Armorized* Tire, the finest broken tread design ever made, combines with its popular companion Tire, the Dunlop "Gold Cup", to give you the best tire value available.

DUNLOP-CANADA

MAKERS OF THE WORLD'S FINEST TIRES

Winning Strategy must be Planned!

Let's do it *Together!*

FIRST, in any business, comes good generalship at the head of the management table. But, sitting in on the major planning, calling the financial signals, backing up the executive pitching and extending timely helpfulness, the right bank has helped many a business win success.

Like the catcher who sees them all at close range, The Bank of Nova Scotia is a veteran at analyzing relative strengths and weaknesses ... at helping team-mates over rough spots ... and at recognizing the little things that lead to the big opportunities.

We could be doing as much for your business. *Let's do it together!*

THE BANK OF NOVA SCOTIA

Pat Barr Radiant In Tulle Gown

In a setting of pastel-tinted Summer flowers yesterday afternoon at St. Barnabas' Church, Canon G. C. d'Easum, M.A., M.C., West Vancouver, solemnized the marriage of his granddaughter Patricia Mary, elder daughter of Mr. and Mrs. Peter Barr, 1365 Rockland Avenue, to Arthur David Mills, son of Mr. and Mrs. George A. Mills, "Clovelly," Sea Terrace, Victoria. Mr. James Gerry provided the organ accompaniment for the ceremony.

Escorted by her father, the bride was a radiant picture in a bouffant frock of white tulle made with fitted bodice, Bertha yoke, long tight sleeves, and featuring a panel of tulle ruffles edged with lace, attached to the shoulders and, in its widening cascade, sweeping to the floor to form a fan-shaped train. Her finger-tip double veil worn over the face during the service was molded to her head and caught with pale pink rosebuds at the temples. Completing her charming ensemble the bride carried a bouquet of shell-pink rosebuds and stephanotis.

Attending the bride were her sister, Miss Margery Barr, and Miss Joan Duncan, dressed alike in Period gowns of robin's-egg blue crepe softly draped and having bustle-backs slightly en train; they wore small Period hats composed of white flowers and tulle fluffs, tied with velvet ribbons. Bouquets of white sweet peas complimented their costumes.

The bridegroom had his brother, Mr. Brian Mills, as his best man, and the ushers were Cmdr. R. A. Webber, R.C.N.; Mr. Eric Beardmore, Vancouver, Lt. D. M. Waters, R.C.N., and Mr. James Lang, England.

A reception for 200 guests was held at "Clovelly," Sea Terrace, where Senator G. H. Barnard proposed the health of the bride. For an Up-Island honeymoon the bride chose a three-piece misty-blue suit with cloche hat to match, and cherry-red accessories, following which the couple will leave immediately for Winnipeg, where the groom is to receive his new appointment with Trans-Canada Airways.

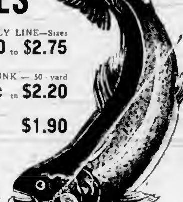

M&M FOR FISHING SUPPLIES

NEWTON'S AIRLINE NYLON FLY LINE—Sizes "F," "G" and "D." 25-yard coils. $2.00 to $2.75

BELFAST LINEN CUTTYHUNK — 50-yard spools, all sizes. 95c to $2.20

MONEL WIRE LINE—300-foot spool, 30-lb test. Each $1.90

PENN SALT WATER REELS — Made of heavy bakelite, reinforced with chrome-plated trimmings. $4.15 $5.80 $16.75

BRONSON CASTING REELS — Level winding. $2.40 $5.10 $8.50

THORNE PLANERS— Small size $2.50 Large size $3.00

SEVEN-STRAND BLACK TWISTED LEADER WIRE, 25-foot coil ... 75c

LAURENTIAN ALUMINUN FLY REELS, only $4.50 and $4.95

SALMON TROLLING RODS — Made of Calcutta cane; 6½ feet and 8 feet $7 and $8

SIMONSEN TACKLE BOX—Sturdily built ... $4.95

36-INCH SALMON LANDING NETS, only ... $1.60

BRISTOL TELESCOPIC STEEL FISHING RODS $4.05 and $6.15

15-INCH TROUT or GRILSE LANDING NETS, complete ... $2.55

BRENCO FLY REELS $5.95

BRENCO TROLLING REELS $6.95

McLennan, McFeely & Prior Ltd.

1400 GOVERNMENT ST. G1111

Social and Personal

Mrs. J. de Blaquiere, 1735 Quadra Street, left recently by plane for San Francisco where she will spend a short holiday.

* * *

Mrs. H. C. MacDonald, of the Oakbay Beach Hotel, is leaving tomorrow to spend a few days in Seattle.

* * *

Mrs. Alma Jordan, of Seattle, who is in Victoria, attending the weaving classes, is a guest of her daughter, Mrs. H. C. MacDonald, Oakbay Beach Hotel.

* * *

Cmdr. and Mrs. Martin H. Ellis and Lieut.-Cmdr. R. P. Welland entertained at a cocktail party yesterday afternoon at the Royal Canadian Naval College, Royal Roads.

* * *

Miss Eleanor Wilkie left on Thursday for her home in Winnipeg after spending three weeks in the city as the guest of Mrs. T. Anderson, Bank Street.

* * *

Mrs. A. C. Ruttan returned yesterday to her home at Seacroft, Beach Drive, after spending six weeks visiting friends in Hamilton, Toronto and Winnipeg.

* * *

Mrs. Henry Victor arrived in the city yesterday from Los Angeles, to spend the Summer as the guest of Mrs. P. S. Lampman, St. Charles Street.

* * *

Miss Inez Gatzke, who is leaving the city on Sunday, to take up residence in Vancouver, was presented with a novel shell-brooch by members of the Omphalos Club of the Y.W.C.A. recently.

* * *

Mr. and Mrs. Frank Holt-Wilson have arrived from Vernon, B.C., to visit their niece, Mrs. P. V. Tempest, 1174 Newport Avenue, for two weeks and will attend the wedding of Miss Dorothy Marie Tempest next week.

* * *

Mr. and Mrs. Fred Thomas, Mr. Stanley Thomas and Mrs. F. Poole, brothers and sisters of the late Mr. Sid Thomas, have returned to Vancouver after spending a few days in Victoria with Mrs. Sid Thomas.

* * *

Mr. Almon Ray Smith and his sister, Mrs. Virginia Nichols, of Seattle, are guests at the Oakbay Beach Hotel, with a party of nine including Mr. and Mrs. N. Henry Gellert, Mr. and Mrs. R. D. Pike, of Seattle, Mr. and Mrs. Rudolph Erstgaard and Mr. and Mrs. David W. Swarr, of Omaha, Nebraska.

* * *

Present at the Allan-Denham wedding last evening at First United Church were the following guests from out of town: Mr. and Mrs. E. W. Lumsden, Miss Flora Richardson, Mr. and Mrs. J. Lawson Oates, Mr. John Simpson, all of Vancouver, Miss Nora Main, Cloverdale, B.C.; Mr. and Mrs. F. Gibson, Nanaimo.

* * *

Among the out-of-town relatives and friends at the Mills-Barr nuptials yesterday were Canon and Mrs. G. C. d'Easum, West Vancouver, Mr. and Mrs. Eric Beardmore, Vancouver, Mrs. Leonard d'Easum and Miss Edlin d'Easum, New Westminster, Miss Elizabeth Johnson, Westmount, Que., and Mr. and Mrs. Peter Mills, Cobble Hill.

* * *

At the tea hour yesterday Miss Ruth McTavish, a July bride-elect, was honored when Mrs. John Baxter, St. Andrew Street, entertained. Mrs. Aubrey M. Kent presided at the prettily appointed tea table and Mrs. John McTavish, sister-in-law of the guest of honor, assisted the hostess. Pastel snapdragons and double Shasta daisies formed the attractive decorations.

* * *

Mr. and Mrs. Robin Gordon with their daughter, Margaret Anne, are spending several months in the city, and while here are guests at the Oakbay Beach Hotel. Mrs. Gordon, her mother, Mrs. G. V. T. Marshall, and Margaret, lived in Victoria at 2540 Windsor Road from 1941 until December 1945 when they returned to England. Both Mr. Marshall and Mr. Gordon were prisoners of the Japanese during the war. Mr. and Mrs. Marshall have now returned to Hongkong and Mr. and Mrs. Gordon expect to leave for Shanghai in the near future.

* * *

Among the visitors who are staying at the Oakbay Beach Hotel are Mr. and Mrs. Sol Esfield, Mr. and Mrs. Harry Cohen, Mr. and Mrs. Alex Crohn, Mr. and Mrs. J. Golombeck, Mrs. John C. Blackford, Jr., Miss Patricia Blackford and Mr. and Mrs. John C. Blackford, Sr., all of Seattle, Miss Bess Rubin and Mr. and Mrs. J. B. McKinney, of Portland, Mrs. Basil Jones and daughter, of Pacific Palisades, Mr. and Mrs. I. K. Sebree, of San Mateo, Dr. and Mrs. R. Shane and daughter, of San Francisco, and Dr. and Mrs. C. Baird and daughter, of San Bernardino, Calif.

* * *

On Thursday evening Miss Jean Fitchens-Smith entertained at her home, 152 Cambridge Street, in honor of Miss Alison Maude who is leaving the city shortly. Upon arrival Miss Maude was presented with a corsage of sweetheart rosebuds and gardenia. A buffet supper was served from a table decorated with mauve candles and sweet peas. The guests were Mrs. Eileen Johnstone, and Misses Margery Symond, Edith Barlow, Jean McKenzie-Grieve, June Howard, Jane MacIntosh, Joan Lane, Marguerite Hazenfratz, Isabelle Black, Patricia June Pearce and Margery Cooper.

Leaving Today for Nova Scotia

—Colonist Photo

Today Miss Betty MacMinn, Daughter of Mr. and Mrs. E. G. MacMinn, 1759 Rockland Avenue, Will Leave Victoria and Will Spend Several Months in Truro and Halifax, Nova Scotia.

Garden Party Realizes $750

Over one thousand people attended the C.C.F. garden party which was held at the home of Mrs. Frances Ryan, 930 Pemberton Road, recently. Despite the inclement weather $750 was realized from the sale of goods at the various stalls.

I.O.D.E. Chapters

At a recent meeting of Royal Roads Chapter, I.O.D.E., Mrs. A. H. C. Phipps, Mrs. J. L. Gaetz and Mrs. F. E. Dowdall were guests of the chapter. Mrs. Gaetz led a round-table discussion on the report of the National Chapter meeting in Winnipeg. It was reported that 41 garments had been turned in for Save the Children campaign.

A special meeting of Sir James and Lady Douglas Chapter, I.O.D.E., will be held on Monday at headquarters at 2.15 p.m.

My Neighbor Says

Among the annuals that may be planted now are: portulaca, balsam, zinnias, annual lupines, Shirley poppies and mignonette.

NOISY SCHOOLROOMS

SALFORD, England (CP)—An instrument for measuring noise, developed in the Salford Public Health Office, shows that the background of sound against which teachers have to contend in their schoolrooms is sometimes equal to that of a suburban train.

Engagements

Mr. and Mrs. J. Compton Kingsberry, Ganges, B.C., announce the engagement of their only daughter, Elizabeth Davis (Betty), to Captain Walter G. Stone, second son of Mrs. Constance Emily Stone, Vancouver, and the late Mr. Thomas Stone, Newton-le-Willows, Lancashire, England and Calgary, Alberta. The wedding will take place at Barnsbury, Salt Spring Island, on July 22.

Mr. and Mrs. G. F. H. Hilliard, of Monarch, Alberta, announce the engagement of their daughter, Mary Patricia, to James Arthur Flynn, son of Mr. and Mrs. T. J. F. Flynn, of Lakeview Farm, Westholme, V.I., and El Salvador, C.A., formerly of Vancouver and Victoria. The marriage will take place Saturday, August 3, at St. Augustine's Church, Lethbridge, Alberta.

Mr. and Mrs. H. Shea, 454 Gorge Road East, announce the engagement of their daughter, Luella May, to Allan Bosnell, only son of Mr. and Mrs. Peach, 1461 May Street. The marriage will take place at Metropolitan United Church, August 15, 1946, at 8 o'clock.

Mr. and Mrs. W. J. Williams, 944 Island Road, announce the engagement of their second daughter, Margaret Elizabeth, to Lloyd Donald Main, son of Mr. and Mrs. George Main, 3361 Cook Street. The wedding will take place at the First United Church August 10, 8.30 p.m.

Announcements to appear under this heading will be accepted at The Colonist Advertising Department. Minimum charge $1.00 for 10 lines, and 10c for each additional line.

Vivian Denham Weds Major H. A. Allan

First United Church was the scene of a pretty wedding last evening when Rev. Dr. Hugh A. McLeod officiated at the marriage of Vivian Gertrude Denham, only daughter of Mrs. T. B. Lumsden, 2479 Central Avenue, to Major Michael Hugh Allan, D.S.O., R.C.E., only son of Colonel and Mrs. Hugh Allan, 1002 Deal Street.

Mr. J. Ingram Smith presided at the organ during the service.

The bride, given away by Mr. T. B. Lumsden, was charming in a gown en traine, of embroidered cross-bar marquisette over taffeta, fashioned with sweetheart neckline, puff sleeves and tiny self-buttons down the back. From a coronet of orange blossoms her embroidered veil of fine net cascaded to the tip of her train. A strand of pearls, lace mitts to match her dress, and a shower bouquet of red roses and gardenias completed the bride's ensemble.

The three attendants struck an attractive color note: Miss Mildred Williams, as maid of honor, chose peach with orchid velvet waistband, and pillbox hat to match her dress trimmed with orchid. The bridesmaids, Miss Nora Main and Miss Pamela Allan, sister of the groom, wore powder blue frocks styled with fitted bodices, short sleeves, and knife-pleated skirts, similar to the maid of honor, with darker blue velvet at the waist and streamers to the hemline. Their mitts and halo hats, trimmed with the darker blue velvet, matched their gowns. Loose Colonial bouquets of roses, carnations and sweet peas completed their costumes. The best man was Major Donald Saunders, R.C.E., and the ushers were Mr. Clifford Denham, brother of the bride, and Dr. Hugh Ford.

At the reception held at the Uplands Golf Club, Dr. F. M. Bryant proposed the toast to the bride, who served as a nursing sister with the R.C.A.M.C. during the war. The table, decorated with sweet peas and lighted by white tapers in silver candelabra, was centred by the three-tiered cake.

For a honeymoon at Harrison Hot Springs, the bride wore a two-piece dress styled with navy blue bodice and small shepherd's plaid skirt, powder blue topcoat, navy blue hat and accessories, and gardenias en corsage. The couple will live in Vancouver while the groom completes his final year in chemical engineering at the University of British Columbia.

Today's Pattern

LAURA WHEELER

Your linens will bloom with these simple embroidered motifs. These flowers stay fresh and lovely through countless washings.

Towels, pillowcases, scarf-ends lend a bright look embroidered this way. Pattern 971 has transfer of six motifs, 3¼x12¾ to 6½x13½ inches.

Send twenty cents (20c) in coins (stamps cannot be accepted) for this pattern. Print plainly your name, address, style number and size of pattern.

Send your order to The Daily Colonist, Pattern Department, Broad Street, Victoria, B.C. The patterns will be mailed from Toronto.

Successful Fair At Teen Canteen

The Victoria Teen Canteen held a most successful "country fair" at 1052 Fort Street on Wednesday. It was an all-family fair with games and interests for every age group, junior and senior. There were numerous games, a home cooking and candy stall, superfluity table and dance.

The conveners of the fair were the chairmen of the various committees in the canteen and members of the advisory committee. Mr. Les Gordon acted as master of ceremonies for the evening.

This Popular BEAUTY SALON Now Reopened

In Charge of EILEEN EAST and BETTY SALTER Beauticians

OAK BAY BEAUTY SALON

Appointments B 4833

2239 OAK BAY AVE. (Near Monterey)

Stop That Cough And Sleep Well!

A wracking cough often keeps you awake at night and is a heavy strain on your vitality. Bronchial tubes are constantly irritated. Reid's Bronchitis Remedy has been developed especially to meet this condition. It is made from a soothing emulsion of Canadian Balsam. Reid's Bronchitis Remedy is on sale for 35c and 60c at all Cunningham Drug Stores and other drug stores. (Advt. F-8)

SUMMER OR WINTER

Wear Stockings!

THERE IS NO OTHER WAY to make legs appear slender, flawless, really smart looking! Full-Fashioned Stockings conceal blemishes, give a sleek, smooth silhouette that you can't achieve with any other leg covering. And that dainty seam down the back actually makes legs look slimmer, more graceful.

1. **Bare Legs Won't Do!** Every blemish, every imperfection shows up. Bare legs lack finesse!
2. **Substitutes for Stockings Won't Do!** There is nothing you can apply onto your legs that gives the same smooth, sleek effect. Substitutes are generally unsatisfactory, unflattering.
3. **Only Full-Fashioned Stockings** give you slender, sleek lines, free from blemishes and imperfections. Full-Fashioned stockings are necessary to good grooming.

FULL-FASHIONED HOSIERY

NOTE THE DIFFERENCE — BARE LEG — FULL FASHIONED — Slenderizing! Glamorizing!

BANKING IN ACTION

Warehouses bulging with the commerce of a continent—spices, canned goods, furniture, metalware—with all the requirements of a nation. The steady flow of these goods from factory to warehouse and on to the retailer and consumer is an example of "Banking in Action".

BANK credit and essential banking services figure largely in the operations of Canadian wholesale trade. The Canadian Bank of Commerce numbers among its customers many of the most successful wholesale houses in Canada.

In addition to other services we supply working capital for the purchase of goods from the manufacturer and the expenses involved in their sale to the retailer. We also assist the wholesaler in obtaining payment for the goods by undertaking collection of drafts all over Canada and abroad. These various operations greatly facilitate the flow of trade and benefit the ultimate consumer.

If you have a business problem which entails any banking service, see our local Manager. What Banking in Action has achieved for the wholesaler, it can do for you. 731A

THE CANADIAN BANK OF COMMERCE

3 BRANCHES IN VICTORIA

Societies

The Esquimalt Community Club will meet on Monday at 8 p.m. in the hall, 804 Esquimalt Road.

L.A. to the F.O.E. Aerie No. 12 will meet on Tuesday, 751 View Street, at 8 p.m. Officers will wear long dresses. The annual basket picnic will be held on Wednesday at Willows Park, and races will start at 1 p.m.

For Brides-Elect

Miss Helen McKinnon, popular bride-elect, received a lovely damask table cloth and a glazed pottery swan vase from the pupils in all grades attending Tillicum School to whom she had taught music. Miss Constance Wright, senior member of the staff, made the presentations and a leader in every grade conveyed the good wishes of classmates.

The Omphalos Club of the Y.W.C.A. met on Thursday evening at the home of Miss Margaret Nielson, 1758 Hampshire Road, to honor Miss Phyllis Biles, who is being married this month. The bride-elect was presented with several useful gifts by her friends. Games were enjoyed. Those present were: Mrs. C. Joyce and Misses Charlotte Crawford, Margaret Cook, Margaret Couper, Kay Alexander, Phyllis Christian, Eva Parker, Inez Gatzke, Helen Murfitt, Amy Harness, Margaret Nielson.

Mrs. Jane Macgregor and Mrs. D. I. Park were joint hostesses at a miscellaneous shower held at the home of the former, 138 Burnside Road West, in honor of Mrs. James Macbeth, a recent arrival from England. The guest of honor was presented with a corsage bouquet of sweet peas and roses upon arrival. The guests included Mrs. N. Webb, Mrs. E. Ball, Mrs. R. R. Slane, Mrs. D. Macbeth, Mrs. E. Morrison, Mrs. H. Howard, Mrs. L. M. Perkins, Mrs. P. Douglas, Mrs. S. T. Steele, Mrs. H. Huot, Mrs. E. Dann, Mrs. P. Holmes, Mrs. E. A. Cartwright, Mrs. M. J. Elliott, Mrs. M. Donaldson, Mrs. H. Peasland, and Misses E. Knapp and Mary-Lou Park.

To Mark Bastille Day

The Children of France Society will mark the historical Bastille Day in the form of a social evening tonight at 301 Union Building, commencing at 8.15 o'clock. Records of the Liberation of Paris will be presented.

The society, through the courtesy of David Spencer, Ltd., is exhibiting a window display of the work done for the distressed children in France.

Summer Visitor

Miss Peggy Walton, pictured above, recently arrived from Philadelphia to spend the Summer with her parents, Mr. and Mrs. G. H. Walton, 3099 Richmond Road. Miss Walton, who is studying at the Philadelphia School of Fine Arts, is taking singing lessons from Madame Freshi, and is an accomplished portrait painter and sculpture student.

Ilsley Will Attend U.N.R.R.A. Parley

OTTAWA, July 12 (CP)—Prime Minister Mackenzie King announced today in the Commons that Finance Minister Ilsley will represent Canada at the general conference of U.N.R.R.A. being held in Geneva August 5.

Mr. Ilsley will be accompanied by L. B. Pearson, Canadian Ambassador to Washington.

Mr. King said Mr. Ilsley had been planning to take a holiday after his long task of preparing the budget and as acting prime minister in Mr. King's recent absence in Britain and had agreed to make the Geneva trip his holiday.

Flowers Love It

The reply to the visitors question concerning the flower-pots hanging from the street lamps, "Very pretty but how the dickens do they water them?" has been answered by William Burton, meteorologist in charge of Gonzales Observatory who he said yesterday that the rainfall up to Wednesday was close to double that for the entire month of July last year.

So far 38 inches of rain have fallen.

By-Law Passage Is Said Essential

Passage of the by-law for sale of the Willows fair grounds is essential for completion of the Memorial Arena, Alderman R. A. C. Dewar, chairman of the arena committee, said yesterday.

The by-law, scheduled for approval by ratepayers on July 25, provides that the $86,000 obtained from the sale of the Willows be turned over to the Memorial Arena fund.

"I am very much concerned about the passage of the by-law," Ald. Dewar said. "We do need that money."

Following consultations yesterday with C. T. Hamilton, supervising engineer, Ald. Dewar stated tenders for the whole structure will be called in the near future.

Specifications for the roof structure have been completed and are now being checked by the city engineer and the building inspector.

Mr. Hamilton is now drawing up specifications for heating, lighting and refrigeration.

Sunday Concert By Shrine Band

Members of the Gizeh Temple Shrine Band will present a band concert in Beacon Hill Park Sunday afternoon starting at 2 o'clock, it was reported yesterday by George I. Warren, illustrious potentate.

Reporting on work being carried on for crippled children throughout North America, Mr. Warren said the organization maintained 15 hospitals with a total of 800 beds. There was a waiting list of 1,200 crippled children needing hospital treatment.

Average stay in the hospitals was 100 days, Mr. Warren said. More than 600,000 Shriners over the continent were each contributing annually toward the hospitalization and care of crippled children.

The Gizeh Temple Shrine Band will leave Victoria July 20 to play in the Imperial Shrine parade in San Francisco July 23. Upon its return, the band will perform for the Queen Alexandra Solarium.

Gospel Hall

BETHESDA

A service will be held at 9.45 a.m. and Sunday school and Bible class at 11 a.m. The Lord's Supper will be observed at 7.30 p.m. Mr. Roberts being the speaker. There will be prayer and Bible study at 8 p.m. on Wednesday.

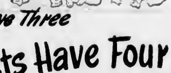

The Posts Have Four All Dressed Alike!

YOU must have noticed them at your grocer's—those bright new packages of the famous Post's breakfast cereals.

Now you'll find four of your breakfast favorites in "family" packages that you can recognize quickly—buy easily from the grocer's shelf. The packages are new and gay—the products are the same fine quality you have always had under these trusted names.

The grand two-grain "Grape-Nuts" flavor in crisp, flake form. As nourishing as they are delightful to eat. Two package sizes—regular and giant economy.

One of the first ready-to-eat cereals—still unequalled for malty-sweet flavor—gives you nourishment in concentrated form so that 2 tablespoons is a sufficient serving.

The bran you need with a flavor you'll like. Helps keep you regular—and makes breakfast a delicious event. Two package sizes—regular and giant economy.

Your favorite bubbly-light corn flakes—delightfully sweet and crisp, with all the quick food-energy value of finest white corn. Two package sizes—regular and giant economy.

Products of General Foods

Sunday Church Services in Victoria

Anglican

CHRIST CHURCH CATHEDRAL

Services will commence with celebration of Holy Communion at 8 a.m. and 9.30 a.m. The Dean will preach at the 11 a.m. service and Evensong will be sung at 7.30, when the preacher will be Rev. T. L. Leadbeater.

ST. JOHN'S

Rev. S. J. Wickens will preach at both services, his morning subject being "The Church Hesitant or the Church Militant?" and in the evening "The Laughter of a Christian." Holy Communion will be celebrated at 8 a.m. and there will be organ preludes at 7.10 p.m. An open session of the Sunday school will be held at 11 a.m.

ST. MARY'S

Services will commence with the celebration of Holy Communion at 8.30 a.m. Members of the A.Y.P.A. will attend Matins at 11 a.m. Rev. F. A. Springborn will take the morning service and Archdeacon A. E. de L. Nunns the 7 p.m. service.

OTHER SERVICES

St. Michael and All Angels, Royal Oak—Canon H. V. Hitchcox. Holy Communion, 8 a.m., Matins, with Ven. Archdeacon H. A. Collison at 11 a.m.

St. Mary's, Metchosin—Morning Prayer, 11 a.m.

Holy Trinity, Sooke—Evening Prayer, 3 p.m.

St. Saviour's, Victoria West—Rev. D. Kendell. Holy Communion, 8; Evensong, 7 p.m. Matins and sermon, 11 a.m., Evensong, 7 p.m.

St. Alban's, Ryan Street—Rev. P. E. M. Tomalin. Holy Communion and sermon, 11 a.m., Evensong and sermon, 7.30 p.m.

St. Paul's Naval and Garrison, Esquimalt—Rev. H. H. Creal. Holy Communion, 8 a.m.; children's service, 10 a.m. Matins and sermon, 11 a.m., Evensong and sermon, 7.30 p.m.

St. Columba's Strawberry Vale—Ven. Archdeacon H. A. Collison. No morning service. Evensong, 7 p.m.

St. Luke's, Cedar Hill—Rev. F. Pike. Holy Communion, 8 a.m., sung Eucharist, 11 a.m., Evensong, 7.30 p.m. Rev. W. Randall Stringer in charge of all services.

St. George's, Cadboro Bay—Rev. W. Hills. Holy Communion, 8 a.m.; children's service, 9.45 a.m.; Evensong and sermon, 7.30 p.m.

St. David's-by-the-Sea, Cordova Bay—Morning service, 11 a.m., at the home of Mr. Pottage, Marine Drive, Cordova Bay.

St. Martin's-in-the-Fields — Rev. Canon A. E. Greenhalgh. Choral Communion, 11.15 a.m. Evensong, 7 p.m. Rev. Canon R. Willis in charge of all services.

View Royal—Rev. Canon A. E. Greenhalgh. Holy Communion, 8 a.m. Matins, 10 a.m. Rev. Canon R. Willis in charge of all services.

St. John's, Colwood—Rev. G. H. Greenhalgh. Evensong, 7 p.m., with Rev. G. H. Scarrett.

St. Matthew's, Langford—Rev. G. H. Greenhalgh. Holy Communion, 11 a.m., with Rev. G. H. Scarrett.

St. Stephen's, Mount Newton—Rev. J. A. Partridge. Morning Prayer and sermon, 11.30 a.m.

St. Mary's, Saanichton—Rev. J. A. Partridge. Holy Communion, 10.15 a.m.

Holy Trinity, Patricia Bay—Rev. R. Melville. Matins, 10.30 a.m.; holy Eucharist, 11 a.m.

St. Andrew's, Sidney—Rev. R. Melville. Holy Communion, 8 a.m. Evensong, 7.30 p.m.

St. Augustine's, Deep Cove—Evensong, 3.15 p.m.

St. Mark's, Boleskine Road—Rev. N. S. Noel. Holy Communion, 8 a.m. Matins and sermon, 11 a.m. Evensong and sermon, 7 p.m.

St. Matthias—Holy Communion, 8 a.m. Matins and church school, 11 a.m. Evensong, 7.30 p.m.

Anglican Services

Christ Church Cathedral

FOURTH SUNDAY AFTER TRINITY

HOLY COMMUNION—8 A.M. and 9.30 A.M.

MATINS—11 A.M. Preacher, THE DEAN

EVENSONG—7.30 P.M. Preacher REV. T. L. LEADBEATER

ST. JOHN'S

Quadra, Near Pandora Avenue

Rev. George Biddle, L.Th., Rector

8 A.M.—Holy Communion

11 A.M.—"THE CHURCH HESITANT OR THE CHURCH MILITANT?"

7.10 P.M.—Organ Preludes

Mr. Frederick Chubb, BA, Mus Bac, FRCO

Introduction and Passacaglia in E Minor (Rheinberger); Largo "From the New World" (Dvorak); Choral Prelude (Bach)

7:30 P.M.—"THE LAUGHTER OF A CHRISTIAN"

Preacher at Both Services:

Rev. S. J. WICKENS, B.A., B.D.

A Special Welcome to Those Vacationing in Victoria

ST. MARY'S

OAK BAY

Holy Communion at 8:30 A.M. (Members of the A.Y.P.A. to Attend)

Matins and Sermon at 11 A.M. Preacher, Rev. F. A. Springborn

Evensong With Sermon at 7 P.M. Preacher Archdeacon A. E. de L. Nunns

THURSDAY

Holy Communion at 10.30 A.M.

Rector Archdeacon A. E. de L. Nunns

ST. BARNABAS'

Cor. Cook Street and Caledonia Avenue

FOURTH SUNDAY AFTER TRINITY

Holy Communion—8 A.M.

Children's Mass—9.30 A.M.

Sung Mass—11 A.M.

Evensong and Sermon—7.30 P.M.

Holy Communion Daily at 7.30 A.M., Except Wednesday 8 A.M. and Friday 9.30 A.M.

Rev. E. D. Nunns, Rector

ST. GEORGE'S CHURCH

CADBORO BAY

Vicar The Rev. William Hills, Chaplain R.C.N. (Ret.)

8 A.M.—Holy Communion

9.45 A.M.—Children's Service

7.30 P.M.—Evensong With Sermon "WARS WITHOUT END"

What Is the Man in the Street to Think About the Prospects of Peace? Is World Peace an Illusion?

OAK BAY UNITED CHURCH

Mitchell and Granite Streets

Minister W. W. McPherson, M.A., D.Th.

Director of Music: Frances Stevenson

11 A.M.—Rev. W. D. Race, B.A., B.D., Of Port Saskatchewan

"THE CHALLENGE OF THE OPEN DOOR"

7.30 P.M.—"A SUMMER EVENING'S PRAYER"

Fairfield United Church

Lire Points—Pastor: Rev. W. Allan

11 A.M.—"JESUS CHRIST THE SAME YESTERDAY, TODAY AND FOR EVER"

7.30 P.M.—"LIFE'S STRAIGHTENED WAYS"

A Cordial Welcome Assured to Visitors and New Residents in the Fairfield District

Metropolitan United Church

Corner Pandora Avenue and Quadra Street

Pastor Rev. A. E. Whitehouse, B.D., D.D.

Organist and Choirmaster Edgar Holloway, L.R.S.M., A.T.C.M.

11 A.M.—"THE GREAT DILEMMA"

7.30 P.M.—"THAT INFERIORITY COMPLEX"

Dr. Whitehouse Will Preach at Both Services

Soloists: Morning, Mr. Frank Spooner; Evening, Mrs. A. Dowell

WE WELCOME VISITORS

CENTENNIAL UNITED CHURCH

Gorge Road, Near Government Street

Minister Rev. W. R. Ashford, B.A.

Sunday School and Bible Class 9.45 A.M.

11 A.M.—Sermon Subject "DISCLAIMING RESPONSIBILITIES"

Soloist, Mrs. P. Hallet

7.15 P.M. Song Service. 7.30 P.M. Topic "GOD'S PEACE"

Soloist, Miss Mary Samuelson

FIRST UNITED CHURCH

Cor. Quadra Street and Balmoral Road, Victoria, B.C.

Rev. Hugh A. McLeod, M.A., D.D., Minister; Rev. F. W. Anderson, M.A., Visiting Minister; Director of Music, Mr. Melvin Knudsen; Organist, Mr. J. Ingram Smith

11 A.M.—"THE SECOND SIGHT"

Anthem, "Saviour Thy Children Keep" (Sullivan)

Solo, "Star of God" (Coates), Beralee Fawcett

7.30 P.M.—"THE TASK OF PROTESTANTISM" (Ninth in the Series "Our Protestant Heritage")

Anthem, "God Is a Spirit" (Bennett)

The Minister at Both Services

SHANTYMEN'S CHRISTIAN ASSN.

DAY OF PRAYER

After the regular Noon Day Meeting at the Y.W.C.A., THURSDAY, JULY 18, there will be a session for Prayer and Praise, 2:30 to 4:30, followed at 8 p.m. by a meeting at Central Baptist Church.

St. Andrew's Presbyterian Church

Douglas Street at Broughton

Minister Rev. J. L. W. McLean, M.A.

11 A.M.—"GROUNDED CHRISTIANS"

7.30 P.M.—"THE FATHER'S PATTERN"

WE WELCOME VISITORS

HEAR "TABERNACLE TIME"

VANCOUVER EVANGELISTIC TABERNACLE

Every Sunday, 10:30 P.M. - CKMO, 1410 Kilocycles

VICTORIA TRUTH CENTRE

734 FORT STREET

DR. JAMES E. DODDS

GUEST SPEAKER

SUNDAY — 11 A.M. "THE NEW WORLD AND ITS PEOPLE"

SUNDAY — 7:30 P.M. "WHEN IS GOD NEWS?"

Tuesday—3 P.M., Healing Service. Tuesday—8 P.M., Young People's Society. Wednesday—8 P.M., "THE SIGNIFICANCE OF THE CANDLE IN WORSHIP." Thursday—7.30 P.M., Junior Y.P.S.

ALL ARE WELCOME

United

FIRST

Rev. Hugh A. McLeod, M.A., D.D., will preach at both services, his morning subject being entitled "The Second Sight" and in the evening the minister will preach the ninth in the series of sermons on "Our Protestant Heritage," the title being "The Task of Protestantism." This is Dr. McLeod's final Sunday before his holiday, during which time he will occupy the pulpit of Deer Park United Church in Toronto.

METROPOLITAN

Rev. A. E. Whitehouse, D.D., has chosen as the title for his morning subject "The Great Dilemma." In the evening the sermon will be entitled "That Inferiority Complex."

FAIRFIELD

Rev. W. Allan will take as his morning subject "Jesus Christ, the Same Yesterday, Today and Forever." The pastor's evening subject will be "Life's Straightened Ways."

CENTENNIAL

"Disclaiming Responsibilities" will be Rev. W. R. Ashford's morning subject, and in the evening the topic will be "God's Peace." Sunday school and Bible classes will meet at 9.45 a.m., and there will be a song service at 7.15 p.m.

OAK BAY

Rev. W. D. Race, B.A., B.D., of Port Saskatchewan, Alberta, will be the guest preacher Sunday morning. His subject will be "Challenge of the Open Door." In the evening Dr. W. W. McPherson will continue his talks on the Psalms when he speaks on a "Summer Evening's Prayer."

BELMONT AVENUE

Dr. T. E. Holling will continue his Summer ministry in the morning, when his subject will be "The Great Affirmations." He has chosen for his evening sermon "The Northern and Southern Aspects of Religion."

JAMES BAY AND VICTORIA WEST

At Victoria West at 11 a.m. and at James Bay at 7.30 p.m., Rev. J. C. Jackson will speak on "The Challenge of the Colossal."

Christian Science

"Sacrament" will be the subject of the lesson-sermon which will include the following passage from the Bible: "And He cometh unto the disciples, and findeth them asleep, and saith unto Peter, what, could ye not watch with Me one hour?"

Salvation Army

CITADEL CORPS

Mrs. Major Nelson will conduct a service of praise Saturday at 8 p.m. The Corps Cadets, under the leadership of Adj. Lily Knight, will conduct a holiness meeting on Sunday at 11 a.m. Mrs. J. Nelson and Envoy M. Pearson will be in charge of a salvation meeting at 7.30 p.m.

Lutheran

GRACE

"Some Common Causes of Blindness" will be Rev. T. A. Jansen's subject at the morning service. The evening topic will be "Relativity in Suffering."

Other Denominations

TRUTH CENTRE

Dr. James E. Dodds' morning address will be entitled "The New World and Its People." In the evening the sermon will be "When Is God News?" "The Significance of the Candle in Worship" will be the theme of the 8 p.m. Wednesday service.

ABSOLUTE SCIENCE

Devotional services will be held at 163 Busby Street at 11 a.m. and 7 p.m. The morning subject will be "I Am," and in the evening the sermon subject is "Spiritual Consciousness."

CHURCH NOTICES

CHRISTADELPHIAN

Christadelphian Royal Oak Hall, corner of Fort and Cook Streets. Sunday morning, 11.

GOSPEL HALLS

Oaklands Gospel Hall, Cedar Hill Road at Hillside. Sunday, 9.30 a.m. Sunday school, 11 a.m. The Lord's Supper. 7.15 p.m. Gospel meeting, James Dewar of Drumheller speaker. Thursday, 8, prayer meeting and Bible study. Saturday, Sunday school picnic; buses leave the hall at 1.15.

Victoria Gospel Hall, 815 Pandora Avenue. 11 a.m. Worship and Breaking of Bread. 7.30 p.m. Gospel service, speaker Mrs. Crawford. Tuesday, 8 p.m., Bible reading. Thursday, 8 p.m., prayer and praise.

LATTER DAY SAINTS

Church of Jesus Christ of Latter-Day Saints (Mormon), Room 53, Arcade Building, Broad Street. Sunday services, 10 a.m. and 7.30 p.m. E 7761.

LUTHERAN

Grace English Lutheran, Blanshard and Queens. Services Sundays, 11 a.m. and 7.30 p.m., Sunday school, 10 a.m. Rev. T. A. Jansen.

Hope Lutheran Church. The Church of the Lutheran Hour. Graham and Hillside.

SALVATION ARMY

Salvation Army, Victoria West Hall, Catherine and Edward Streets. Sundays, 11 a.m. and 7.30 p.m. Sunday school, 2.30 p.m. Thursday, 8 p.m. Major and Mrs. Hammond.

SEVENTH-DAY ADVENTIST

Seventh-Day Adventist Sabbath services (Saturday): Sabbath school, 9.30 a.m., public worship, 11 a.m., young people, 4 p.m. Wednesday prayer meeting, 7.30 p.m. A. services at church, 2721 Graham, at Hillside. Local elder, B 6445.

SPIRITUALIST

First Unseen Spiritualist Church, Royal Oak Hall, corner Cook and Fort Streets. Sunday, 7.30 p.m., guest speaker Mrs. Kathleen Warner. Trance address and messages.

Open Door Spiritualist Church, 738 Cormorant Street. Sunday, 7.30 p.m., trance address, subject, "Spiritual Freedom," by Rev. Dr. W. L. Holder. Thursday, 8 p.m., healing and message circle by Rev. Dr. W. L. Holder and assistants.

UNITED

Esquimalt United Church, Admirals at Lyall. Sunday school, 9.45 a.m. Church service, 11 a.m.

Baptist

FIRST

Rev. G. R. Easter will continue his series on the Lord's Prayer, the meditation being "Lead Us Not Into Temptation." In the evening Rev. Horace West, B.A., B.D., of Saskatoon, will be the preacher.

DOUGLAS STREET

Rev. F. W. McKinnon's morning address will be entitled "To Be a Christian," and in the evening he has chosen as the title for his sermon "Life's Biggest Business."

CENTRAL

Dr. Arthur I. Brown, M.D., F.R.C.S., Edinburgh, will be the guest speaker in three special services on Sunday. Dr. Brown a specialist in Christian Evidences, will speak at the 11 a.m. service on "Strange Providences of God." At 3 p.m. his subject will be "God and You—Wonders of the Human Body," and at 7.30 p.m. his topic will be "Daniel and World History."

Spiritualist

OPEN DOOR

There will be a trance address by Rev. Dr. W. L. Holder at 7.30 p.m., the subject being "Spiritual Freedom." There will also be healing and messages at 8 p.m. Thursday.

FIRST UNITED

Mrs. Kathleen Warner, London, England, will be the guest speaker. A trance address will be given, and this will be followed by clairvoyance.

JAMES DEWAR

of Drumheller, Alta.

Will Speak in the

OAKLANDS GOSPEL HALL

SUNDAY, 7:15 P.M.

VICTORIA MINISTERIAL ASSOCIATION

A Special Meeting of the Protestant Ministers of Victoria will be held in the Y.W.C.A. on Monday, July 15, at 10 A.M.

CHRISTADELPHIAN

ORANGE HALL

725 Courtney Street

PUBLIC LECTURE—7:30 P.M.

Subject: "SONS OF GOD"

Speaker MR. RANDAL, Vancouver

Morning Service, 11 o'Clock

READ "CHRISTENDOM ASTRAY" Free From Above Address

FIRST BAPTIST

Quadra at Mason

Minister, Rev. G. R. Easter, B.A., B.Th.

Organist and Conductor, Mr. Oliver Stout

11 A.M.—Morning Worship "LEAD US NOT INTO TEMPTATION" (Believer's Baptism)

7.30 P.M.—Evening Worship—REV. HORACE WEST, B.A., B.D., Of Saskatoon, Will Preach

STRANGERS CORDIALLY INVITED

EVANGELISTIC TEMPLE

Corner PANDORA AVENUE and BLANSHARD STREET

PASTORS E. A. and EFFIE REYNOLDS

11 A.M.—"CHRIST'S MANY MEMBERED BODY"

7.30 P.M.—"BETWEEN THE CAMEL'S HUMPS"

Unique Presentation of the Glorious Gospel of Christ

Rousing Singing — Large Orchestra

ONE NIGHT ONLY — TUESDAY, JULY 16

REV. JOE and MRS. JEAN McKNIGHT

Missionaries to The Netherlands East Indies

These Workers Are Under the Auspices of Pastor W. H. Offiler, of Bethel Temple Radio Missionary Church of Seattle, Wash.

Don't Fail to Hear These Outstanding Speakers

GLAD TIDINGS TABERNACLE

"WINGS OF PRAISE" 9.15 a.m., CJVI

9.45 a.m. Sunday School

11 A.M.—"THE PROMISE OF THE SPIRIT"

7.30 P.M.—"POSSIBILITIES OF GRACE"

Special Speaker: REV. ELLIS, of Seattle

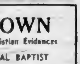

NORTH PARK near QUADRA

Look for the Neon Sign "JESUS SAVES"

ARTHUR I. BROWN

M.D., C.M., F.R.C.S., Ed. Specialist in Christian Evidences

THREE GREAT SERVICES IN CENTRAL BAPTIST

11 A.M.—"STRANGE PROVIDENCES OF GOD"

3 P.M.—AFTERNOON RALLY—DO NOT MISS IT

"GOD and YOU"

WONDERS OF THE HUMAN BODY

7.30 P.M.—A CHALLENGING MESSAGE TO ALL

"Daniel and World History"

Presbyterian

ST. ANDREW'S

The minister, Rev. J. Lewis W. McLean, will conduct services, preaching in the morning on "Grounded Christians" and in the evening on "The Father's Pattern." The junior Sunday school will meet at 11 a.m.

ST. PAUL'S

Services at 11 a.m. and 7.30 p.m. will be conducted by the pastor, Rev. Walter Ross. His morning subject will be "The Life of Trust," and in the evening his theme will be "Endurance."

GORGE

Rev. G. H. McAllister's morning address will be entitled "The Friends of Jesus." There will also be a 7 p.m. service.

Reformed Episcopal

CHURCH OF OUR LORD

Rev. D. L. Gordon's morning subject will be entitled "Mighty Minorities," and in the evening, "The Stranger of Galilee."

Kingdom Ministry

Crystal Garden—Sunday 3.15 P.M.

Service Conducted by P. W. MacMillan

Subject: "THE CHILD, THE WISE MAN AND THE DEVIL"

Music by Miss Phillimore

Church of Our Lord

Cor. Blanshard and Humboldt Streets

Rev. Donald L. Gordon, Minister

11 A.M.—"MIGHTY MINORITIES"

7.30 P.M. "THE STRANGER OF GALILEE"

ALL ARE WELCOME

First Church of Christ, Scientist

CHAMBERS ST. and PANDORA AVE.

A Branch of the Mother Church, The First Church of Christ, Scientist, in Boston, Massachusetts

SUNDAY SERVICES 11 A.M. and 7.30 P.M.

Subject: "SACRAMENT"

SUNDAY SCHOOL 9.45 and 11 A.M.

TESTIMONIAL MEETING Wednesday, 8 P.M.

FREE PUBLIC READING-ROOM and LENDING LIBRARY at 912 Scollard Building, 1207 Douglas Street

ALL ARE WELCOME

Christian Science programs are radio-cast over KOMO, 1000 kc. every Saturday at 3.45 P.M., and over CJOR, 600 kc. every Sunday at 9.45 A.M.

Gospel Tabernacle

Christian and Missionary Alliance

YATES STREET, Near COOK

Frederic M. Landis, Pastor

11 A.M.—"GOSPEL GLORIES"

7.30 P.M.—"LIFE FOR A LOOK"

LAST TIMES TODAY
"THE SAILOR TAKES A WIFE"
Starring ROBERT WALKER and JUNE ALLYSON

IT'S BIG! IT'S FUN! IT'S THRILLING!

Starting MONDAY

OVER VAST PLAINS COVERED WAGONS FORGED! . . . through thundering war-whoops and Wild-West action!

The Most Exciting Outdoor Spectacle M G M. Ever Made

ADDED SPECIAL "Looking at London" in Technicolor Also Colored Cartoon and News

MARGARET O'BRIEN WALLACE BEERY
"BAD BASCOMB"
Marjorie MAIN · J. Carrol NAISH
Frances RAFFERTY · Marshall THOMPSON

FEATURE 11:07 - 2:10 - 5:23 - 8:01 - 9:10
CAPITOL
DOORS 11:30

FAMOUS PLAYER THEATRE
EXCITEMENT AND ADVENTURE! AT 12:50, 3:06, 5:10, 7:30, 9:42

DANE CLARK and ZACHARY SCOTT
JANIS PAIGE
in WARNERS' "HER KIND OF MAN"

TODAY and MONDAY
— EXTRA —
CANADA CARRIES ON
WORLD TRADER
HAWAIIAN MEMORIES
SPEAKING OF ANIMALS
CANADIAN NEWS

DOMINION

TODAY

Judy Garland ★ ATLAS
FAMOUS PLAYERS THEATRE
JOHN HODIAK · RAY BOLGER · ANGELA LANSBURY
THE HARVEY GIRLS
IN TECHNICOLOR
At 12:50, 3:15, 6:47, 9:15

"WHO IS HOPE SCHUYLER?"
A 20th Century Fox mystery based on a novel by Stephen Ransome
Starring JOSEPH ALLEN

ENDS TODAY

EXCITEMENT and ROMANCE!
Charles Boyer ★ Lauren Bacall
"CONFIDENTIAL AGENT"

GALAXY OF SONGS AND LOVE
Eddie Bracken ★ Veronica Lake
"BRING ON THE GIRLS"

MONDAY! YORK
15c to 1 — 20c to 5 — Bale. Eves. 25c — All Taxes Incl.

★ BRITAIN'S MOST SENSATIONAL SUCCESS!

Classic OF RARE AND ENDURING BEAUTY.....

FANNY BY GASLIGHT
JAMES MASON · PHYLLIS CALVERT · STEWART GRANGER · WILFRID LAWSON

AS BEAUTIFUL AS A DISNEY FEATURE COME TO LIFE!

THE ENCHANTED FOREST
PRC
EDMUND LOWE · BRENDA JOYCE
BILLY SEVERN · HARRY DAVENPORT
JOHN LITEL · CLANCY COOPER
BLACKIE Jim THE CROW

FILMED IN ALL THE GLORIOUS COLOR OF NATURE'S WONDERLAND!

ANOTHER BIG
DANCE TONIGHT!
AT THE
TRIANON BALLROOM
HUGH GRAY AND THE BELL BOYS
9-12 50¢

DANCE TONIGHT!
At the Beautiful
CLUB SIROCCO
The Northwest's Smartest Nite Spot

WE SUGGEST—To guarantee table reservations for Saturday night, tickets should be purchased at Box Office soon at special hours for advance sale. Saturday afternoons 1 till 4:30.
Admission, $1 Each — Dancing 9 Till 12 · For Information Phone E 0721

TOPS IN ENTERTAINMENT

OPENING JULY 20
SIROCCO SUPPER CLUB
ALL-STAR FLOOR SHOW
EXCELLENT FOOD
Place Your Reservation Early and Avoid Disappointment

Engine Splits Tram Track

VANCOUVER, July 12 (CP).—A 100-ton Canadian Pacific Railway freight engine caused rerouting of traffic in downtown Vancouver tonight when it split a street car track at an intersection.

The heavy engine was too much for the tracks, designed for light street cars. No one was injured in the mishap.

At the Theatres

ATLAS THEATRE An overflowing cinema cornucopia of plenty—music, romance, laughter, drama, thrills—Judy Garland and John Hodiak—Ray Bolger, Angela Lansbury, Preston Foster, Virginia O'Brien, Kenny Baker, Marjorie Main, Chill Wills—in Technicolor. That's "The Harvey Girls," which ends tonight at the Atlas Theatre, the greatest rootin'-tootin' wild western musical to come off Hollywood's stages.

CAPITOL THEATRE Fortunio Bonanova, who was a grand opera singer before he became a character actor in movies, and who has recently sung in opera in Cuba, Mexico and South America between Hollywood commitments, has his first chance to use his singing voice in "The Sailor Takes a Wife," which ends tonight at the Capitol Theatre. He sings part of his favorite role, Figaro, but in comedy fashion.

DOMINION THEATRE "Her Kind of a Man," starring Janice Paige and Dane Clark, is based on an original story by Charles Hoffman, and James V. Kern, and presents the exciting life of the late twenties and early thirties, just before Roosevelt went into office and prohibition went out, when gamblers flourished and high and dangerous living was the watchword of the day.

RIO THEATRE "Voice of the Whistler," fourth in the famous series of screen and radio mystery shows, currently starring Richard Dix at the Rio Theatre, will close its thrilling run tonight. Lynn Merrick is featured in the feminine lead, while James Cardwell, Rhys Williams and Tom Kennedy are also in top spots.

OAK BAY AND PLAZA THEATRES Alfred Hitchcock plays completely fair with audiences who view his thrilling psychoanalytical mystery film, "Spellbound." To do this he had the camera move in for a close-up of every clue to the mysteries contained in the picture. A complete resume of the clues were then presented in the dream sequence. Starring Ingrid Bergman and Gregory Peck, "Spellbound" ends tonight at the Oak Bay and Plaza Theatres.

YORK THEATRE "Confidential Agent," starring Lauren Bacall and Charles Boyer, concerns the hazardous adventures of one Denard (Charles Boyer), ex-musician, now employed as a confidential agent in behalf of the Spanish Republican Party. Denard meets Rose Cullen (Lauren Bacall), arrogant, impetuous daughter of British nobility. From then on their impassioned love story becomes inextricably bound up to a series of breathless adventures. The film ends tonight at the York Theatre.

Amusements

ON THE SCREEN

Astor (formerly Cadet)—Rod Cameron and Yvonne De Carlo in "Frontier Gal."

Atlas—"The Harvey Girls," starring Judy Garland and John Hodiak.

Capitol—Robert Walker and June Allyson in "The Sailor Takes a Wife."

Dominion—"Her Kind of Man," starring Janice Paige and Dane Clark.

Oak Bay and Plaza—"Spellbound," starring Ingrid Bergman and Gregory Peck.

Rio—"The Voice of the Whistler" with Richard Dix.

York—"Confidential Agent," starring Lauren Bacall and Charles Boyer.

PEIPING, July 12 (AP).—Municipal police today seized and sealed the chancellery in the Spanish Legation and ordered Consul Ricardo Muniz to leave, sources close to the consul said.

The Daily Cross-Word Puzzle

ACROSS
1 Palm leaf (var.)
6 Note of scale
8 Tilled land
11 Newsmonger
13 Descendant of a son of Jacob
15 Printer's measure
16 To force
18 Genus of trees and shrubs
19 The self
21 Ordered
22 French article
23 Use of a new word
24 To dine
29 Fish sauce
31 Suitable.
32 Six
34 Earth goddess
35 Man's nickname
38 Music as written
39 Latin conjunction
40 Preposition
41 Toward the mouth
43 Second father of the human race
45 Jewel
47 Train of attendants
50 Conjunction
52 Adam's eldest son
53 Uncooked
56 Small quantity
58 Large Mediterranean fish
60 Prefix: doubly
61 Victor over the Carthaginians at Zama
63 Copies.
65 "Fine gently, sweet"
66 Alas!
67 Poem

DOWN
1 Curved molding.
2 To search
3 While
4 Abode of souls barred from heaven
5 To overcome with fear
6 Asserts
7 Note of scale
8 Pertaining to grandparents
9 Gambles
10 Devoured
12 Spanish for "yes"
14 Comparative suffix
17 Ancient country south of Palestine
20 [illegible]
24 To imitate
25 Still
27 Part of the eye
28 Substance
29 Recited
30 Smooth
33 Strong taste
36 Part of a circle
37 Trojan crushed by Athena's serpents
40 Small drink
44 Poetic: above
46 Dominant feature
48 Bone of the thigh
49 Foe
51 Absorbed
54 Sleeping
55 Learned.
56 Exists.
57 South American wood sorrel.
59 Sun god
62 Butterfly
64 To depart

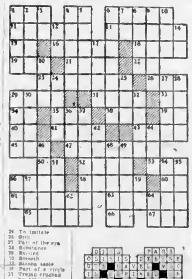

ANSWER TO LAST PUZZLE

TODAY ONLY—RIO G 4813
LEADER WITH WILD WEST ACTION . . . AND THRILLS
WM BOYD (as Hopalong Cassidy) and ANDY CLYDE in
"FORTY THIEVES"
ALSO—RADIO'S MASTER OF MYSTERY . . . IN A DARING STORY OF CRIME . . . IT'S THE FINEST IN MYSTERY THRILLERS
"VOICE OF THE WHISTLER"
RICHARD DIX and LYNN MERRICK
"ALWAYS THE BEST IN ENTERTAINMENT"

DINE AND DANCE AT
The Biggest Little Cabaret on the Island
OPEN SIX DAYS A WEEK
Latin-American Rhythms by the Lantern Inn Orchestra and Boogie Woogie Vocals by
BILLIE SCOTT
THE LANTERN INN
Open 6 P.M. to 2 A.M. — Cover Charge—Reg. 75c. Saturday $1.00
100 ISLAND HIGHWAY — Reservations, B 2341

ATTENTION, TOURISTS!
Be Sure to See Our Display of
• BESWICK ENGLISH POTTERY
• HOLLOW and FLAT SILVERWARE
• McMASTER POTTERY NOVELTIES
• ENGLISH BREAKFAST and DINNER SETS
McLennan, McFeely & Prior Ltd.
1400 GOVERNMENT STREET G 1111

Lansdowne Park Racing Results

VANCOUVER, July 12 (CP).—Loretta Rice became the first race horse to win three straight events at Vancouver this season, when she took the sixth and feature race from a fine field of claimers over the mile route at Lansdowne Park here today.

A freak accident occurred at the starting gate in the fourth race as Goldenworth was held at the post when the No. 3 gate refused to open. Starter Clay Puett blamed a broken spring for the mechanical failure. All monies wagered on Goldenworth were refunded by the racing stewards.

VANCOUVER, July 12.—Lansdowne Park race results follow:

FIRST RACE — Claiming, purse $800, four-year-olds and up, six furlongs
Avondale King (Braddish) $4.40 $1.70 $2.40
Friars Boy (Simpson) 6.10 6.15
Sir Gross (Sivewright) 6.75
Time, 1.14. Also ran: The Chimera, Celtic Flash, King Black, Supreme Boy, Gallatarn, Eon B, Andoman.

SECOND RACE—Allowance; purse $800, four-year-olds and up; six furlongs
Camp Spur (Christensen) $11.00 $4.40 $3.00
Camp Guide (Sivewright) 5.00 3.10
Ascot Gal (Braddish) 3.70
Time, 1.13 3-5. Also ran: Khedive's Star, Sweet Runner, Rock Steady, Best Dressed, Duddington. Daily double paid $43.75.

THIRD RACE — Claiming, purse $700, maiden two years and up, foaled in Canada, five furlongs
Count Lavender (Hawksworth) $1.00 $3.65 $2.60
Lady Onsla (J. W. Bailey) 3.70 3.00
Maureen K (Phillips) 4.20
Time, 1.01 4-5. Also ran: Polly Wales, Hiramsla, Sir Berrill, Cake and Wine.

FOURTH RACE—Allowance, purse $800, three-year-olds and up, six furlongs
Pacific Pearl (Christensen) $10.30 $4.40 $4.65
Fairfort (J. W. Bailey) 6.75 3.95
Posted (Connell) 6.10
Time, 1.12. Also ran: Gallant Simon, K Cookie, Pineacrth, Bonnie Park.

FIFTH RACE — Allowance; purse $800, three-year-olds and up, six furlongs
Delayed Action (Haller) $3.00 $2.90 $2.50
My Impulse (Volke) 4.30 3.25
Elinrada (Duncan) 3.10
Time, 1.12 4-5. Also ran: Salod, Midkapi, Chief Lon, Valdine Joy and White Moss.

SIXTH RACE—Claiming, maiden three-year-olds, six furlongs
Loretta Rice (Coppernoll) $4.05 $1.70 $2.00
Remnay (J. W. Bailey) 6.45 4.30
Sunny Rock (Christensen) 5.30
Time, 1.30. Also ran: Graves, Savage Sailor and Nell Strome.

SEVENTH RACE—Allowance; purse $800; maiden three-year-olds
Meyme B (Bailey) $14.05 $6.35 $5.10
Burnaby Boy (Hruschak) 6.05 4.70
Sure Perfect (Haller) 4.00
Time, 1.14. Also ran: Royal Plea, Gallalach, Assayer, Leatherneck, Bunny Gallager, Foxy Lucia and Gallant Chief.
Quinnella paid $45.55.

OVERNIGHT ENTRIES

FIRST RACE — Claiming, purse $800, four-year-olds and up, six furlongs

Ever Smooth	114	Streamline	113
Keloona Belle	104	Be Mine	110
Glad Answer	113	Also eligible	
Black Memory	117	Runbea	115
Poncho B	110	Zelpha Lad	113
Max Reb	110	Sandra	113
Joy Baby	113	Lord Brass	113
Valar	110		

SECOND RACE—Allowance, purse $800; three-year-olds and up foaled in Canada, six furlongs

Tokens First	a113	III Meadows	113
Halil Robin	110	Barleworth	114
Jean Lady	113	Also eligible	
Belle Park	113	Little Dee	113
Wild Deer	114	Gene B	115
Brilliant Help	110	Hasty Help	110
Parlan	113	Superior Help	113
Early Day	113		

THIRD RACE — Claiming, purse $800, four-year-olds and up, six furlongs

Ebony Lad	114	My Tom	110
Brown Hand	111	Miss Cartago	113
Priaeaorth	117	Don Danquet	114
Napanema	110	Also eligible	
Rta Rose	113	Sable Gift	108
Dodd	110	Lady Do	108
Son Ivy	113	Little Pekoe	113

FOURTH RACE—Allowance, purse $800, three-year-olds and up, six furlongs

Camp Ground	115	Just Islam	114
Valdina Copier	110	Miss Southern	110
Incendienne	110	Lillooet Boy	112
Spangle Cock	114	Dalkeith	105
Some Turler	105	Ever Pretty	a114

FIFTH RACE — Claiming, purse $800, four-year-olds and up, one mile and one-sixteenth

Chile Gaira	108	Jorbarando	112
Witherspoon	110	Chief Lon	115
Jack Metzger	114	Sum Tam	107
Little Gloomy	113		

SIXTH RACE—E. P. Leighton Memorial Handicap, $1,000 added, three-year-olds and up; one mile and one-eighth

Koraeay	120	Army Flash	109
Oaby Broom	119	Spangle Cock	107
Test Slight	†111	†Saffourth	108
Mythologist	110	†Tidy Peter	106
Dalkeith	108	Belle of Derry	105

† Christopher-Darkshire entry.

SEVENTH RACE—Claiming, purse $800, three-year-olds and up; one mile and 70 yards

Kit Carson Pass	110	Dolly Romere	105
Miss Romley	a108	Arab Bemere	114
Panimat	110	Oalpen	110
Point Salien	110	Also eligible.	
Dark Lassie	a100	Arpeggio	111
Rural Parade	111	Foxy Donna	114
Crown Earth	x108		

One of the ways to keep silver bright and shiny is to line the drawer in which it is kept with dark outing flannel.

Little Stories for Bedtime

By THORNTON W. BURGESS

WHY IS IT SAFER TO TRAVEL AT NIGHT?

To fly by night and hide by day
The birds have found is the safest way.

Peter Rabbit pulled his whiskers thoughtfully. He scratched his long left ear with his long right hind foot. Then he scratched his long right ear with his long left foot. After this he turned around three times. It was all of no use, not the least bit of use, Peter couldn't for the life of him think of a single reason why his feathered friends should prefer to travel at night instead of in the daytime. At last he confessed that he couldn't guess.

"Because it is the safest," replied Welcome Robin. "I should think anyone would know that."

"But why is it safest?" persisted Peter. "I should think it would be safest in the daytime when you can see where you are going and watch out for danger. What dangers are there in the daytime that there are not at night?"

"Hawks," replied Welcome Robin.

"But at night there are Owls," protested Peter.

"Owls fly low and we fly high," replied Welcome Robin. "It is easy enough to keep out of the way of Hooty and his friends, but in daytime we cannot fly high enough or low enough to be safe from the Hawks. So we fly by night and rest by day. Besides we have to eat, and what chance of getting a good meal would there be in the night?"

"Do you go South by night with the rest of them?" asked Peter.

"Sometimes," replied Welcome, "but not as a rule. You see, I don't mind some cold weather and so I go South rather slowly, keeping just ahead of Jack Frost. Winsome Bluebird does the same thing. So does Little Friend the Song Sparrow. Sometimes we do not get very far South. But most of the smaller feathered folks go very far South, and to do this in safety they fly by night. As they fly they call to each other that none may be lost. It is these calls which you have heard. The tiny specks which you saw cross the face of the moon were the birds passing between you and the moon. For every one you hear a thousand pass unheard. Night after night at this time of year they are going over."

"Oh!" said Peter. And then again as he thought of the wonder of this long journey he exclaimed again, "Oh!"

Next story: The Coming of the Great Fear.

(Released by The Associated Newspapers, Inc.)

"But at night there are Owls," protested Peter.

Dr CHASE'S Paradol

Maria MONTEZ says:-
"No matter what crime you want done there's a man in

Tangier

to do it... and a woman to make you forget!"

Robert PAIGE · Preston FOSTER · Louise ALLBRITTON · SABU · Kent TAYLOR

...AND HERE'S A 'PAT HAND' TO BACK HER UP!

2nd FEATURE AT THE PLAZA
America's Favorite Hero Just the Way You Pictured Him!
LEON ERROL - JOE KIRKWOOD
IN
"JOE PALOOKA, CHAMP"

2nd FEATURE AT OAK BAY
Hilarity Hits a New Hight
PEGGY ANN GARNER With
ALLYN JOSLYN ● FAYE MARLOWE
IN
"JUNIOR MISS"

STARTS MONDAY
PLAZA OAK BAY
ENDS TODAY! INGRID BERGMAN - GREGORY PECK IN "SPELLBOUND"

ASTOR THEATRE
(Formerly Cadet)—G 3272
ENDS TODAY
ROD CAMERON and B.C.'s Own YVONNE DE CARLO in "FRONTIER GAL" in Technicolor
PLUS
"CRAZY KNIGHTS"—Colored Cartoon and Sports
Doors 6 to Last Complete Show, 8:00

Y. M. C. A.
DANCE
SATURDAY NITE CLUB
SAT. BOAT, 8:45—11:45
CHARLIE HUNT'S ORCHESTRA
Members, 40c; Non-Members, 60c

DANCE SATURDAYS ARCADE

Cruisers Racing Towards Nanaimo

The international cruiser race from Port Madison to Nanaimo started at 4 p.m. (P.S.T.), yesterday, with at least 111 entries, largest number in the history of the contest. The 125-mile race is a predicted log affair, with each skipper estimating in advance when his boat will pass designated check points.

VICTORIA
Victoria West Park
— Big Railroad Circus —
Wed., Thur., Fri.
July 17, 18, 19
IN PERSON!
CLYDE BEATTY

ALL NEW...
3 RING CIRCUS
Gigantic Railroad Show
with
CLYDE BEATTY IN PERSON
SHAKING DICE WITH DEATH IN THE BIG STEEL CAGE WITH 40 CRUEL, BLOOD-THIRSTY LIONS AND TIGERS OF OPPOSITE SEXES
MRS. HARRIETT BEATTY
Presenting at one time
TWO HOSTILE LORDS of the JUNGLE
Giant ELEPHANT — Ferocious TIGER
DON FRANCISCO King of Slack Wire
Gorgeously Costumed CLOUD BALLET
THE FLYING CONCELLOS
Mid-Air Marvels in Breath-Taking Exploits on the Flying Trapeze
DeWAYNES Sensational Acrobatic Marvels
Incomparable Display of Super Horsemanship
LARGEST Trained Wild Animal CIRCUS in the WORLD
• Scores of people and animals
• Tons of performing Elephants
• Scores of Magnificent Horses
• Clowns Galore • Acres of Tents
TWICE DAILY - 2:30 & 8 P. M.
DOORS OPEN 1-7 • POPULAR PRICES
Reserved Seat Tickets on Sale CIRCUS DAYS 10 A.M. TILL 5 P.M. at TERRY'S DRUG STORE

UPLANDS MEDAL GOLF

In the Uplands Golf Club ladies' July medal competition, Miss M. McKenzie-Grieve won the "A" class honors with a net 74. She holds a 13 handicap. In the "B" class, Mrs. R. L. Pocock won with a net 81, which resulted from a gross 103 and a handicap of 22.

Platinum is among the chemical elements that were not discovered until the 16th century.

Strictly Richter

"The mixture of our different perfumes must have knocked us out!"

Peacetime Lancaster Bomber Lands Here on Courtesy Flight

Silver wings of a graceful four-engined Lancastrian glistened over Victoria yesterday afternoon, and landed at Patricia Bay airport shortly before 4 o'clock.

A group of interested persons stood in the hot sun as the great plane taxied up to offices of Trans-Canada Air Lines. It was the same aircraft that made the first T.C.A. flight from Scotland to Vancouver, in 28 hours. The 8,000-mile journey to Vancouver was arranged to mark "aviation day" in the Diamond Jubilee celebrations of that city.

The Scotland-Vancouver trip included a brief stop at Montreal.

Brought to Patricia Bay on a courtesy flight by T.C.A., the plane was flown here by Maurice McGregor, formerly of Victoria, and now operations manager of T.C.A. on the Atlantic service.

Crew members of the plane are: Capt. George Lothian, Jack Wright, Bill Lucas, P. Powell, and Douglas Miller.

Passengers included William Borrie and T. Braidwood, of the Vancouver Board of Trade; A. C. Watkins, J. C. Putt and K. A. Wallick, of Hudson's Bay Company, Vancouver; J. Sharp and G. A. Lewis, David Spencer's, Ltd., of Vancouver, and press representatives.

On hand to meet the passengers was R. L. Williams, recently-appointed manager of T.C.A. offices here.

The Lancastrian, the "civvy street" version of the famed Lancaster bomber, has a wing span of 102 feet, wheels more than five feet high, a top speed of 300 miles an hour, and weighs 87,000 pounds when loaded.

The great ship remained at the local airfield for a half an hour, and returned to Vancouver.

At 8 o'clock last night it left the Mainland city on its way to Montreal and back to Scotland. It was hoped the Vancouver - Montreal journey could be made in eight hours. The plane will then continue to Scotland.

LONDON (CP) — William Olney, veteran evangelist of Metropolitan Tabernacle, who died at 96, had read the Bible through every year since 1902.

THE CORPORATION OF THE DISTRICT OF SAANICH

TAKE NOTICE

THE Saanich Municipal Hall and Saanich Municipal Yard will be closed all day SATURDAY, July 13th, 1946.

JOHN S. TRISS
Clerk of the Corporation of the District of Saanich

FEED — GRAIN — SEEDS — GROCERIES — HARDWARE

BIG NEWS in small type—

Yes ladies, there's lots of BIG news at S & P. Preserving Jars and tops, all sorts, all sizes. Apricots ready now. Apples in gal. tins, $1.13. Dehydrated Sweet Potatoes, 25c lb. Veg. Soup 3 for 25c. Pure Lemon Juice, 3 for 25c. Dried Mix Peel. Toppings for Desserts or Fillings, sweet, $1.48. Kippers, fresh daily. Smoked Salmon, 37c lb. Canned Salmon, 10c. Boneless Chicken, 65c.

Scott and Peden LTD.
510 CORMORANT ST. G 7181

Improvements Are Protested

Protest against the proposed improvements to Asquith Street between Haultain and Kings Road under a local improvement plan has been sent to Mayor Percy E. George by W. M. Sallaway, 2643 Asquith.

Under the plan residents of the street would pay for the improvements if requested by two-thirds of the property owners representing ownership of 50 per cent of the property on the street.

"The taxpayers of this street feel they are entitled to the same treatment as any other part of the city and our petition should have been given first-hand consideration," Mr. Sallaway wrote, referring to a petition sent several months ago asking the city council to undertake improvement of the street.

"Who is standing the expense of the following work—Broad Street, Belleville Street, the big project on Linden Avenue?" Mr. Sallaway enquired. "Since the B.C. Electric buses did the damage to Linden Avenue, what proportion is the B.C. Electric paying toward the cost of this work?"

City & District

Binoculars Stolen—Smash and grab thieves broke a window at the Camera Shop, 1108 Broad Street, Thursday night and stole a pair of binoculars valued at $100, city police reported yesterday.

Second Fire—City firemen this morning attended a fire which broke out on temporary canvas roofing on the Roslyn Apartments, 1425 Fernwood Road. The house is under repair after a serious fire on the roof May 4.

Laundry Entered—Police are still investigating the loss sustained by Capital Cleaners, 725 Caledonia Avenue, entered by thieves early yesterday. A wire screen was removed from a side window and the glass smashed. An attempt to enter the same building was reported July 2.

Police to Compete—City police department is sending a five-man revolver team to compete in the meet of the British Columbia Rifle Association at the Blair Range in Vancouver. Members of the team, which will leave for Vancouver Tuesday night, are: Sgt. Steve Dunnell, Constables Reg Lanning, Charles Webb, Alex Briggs and John Mason.

Against Law to Pass Tram About to Stop Victoria Chief Police Warns Motorists

CHIEF J. A. McLellan wishes to warn motorists who fail to comply with the law in regard to stopping street cars. "The practice of motorists who accelerate to beat the street car when they see it is about to stop, is not only dangerous but a violation of the Motor Vehicle Act," said the chief.

"The motorist who fails to slow down and stop when he sees a street car about to stop to take on or discharge passengers, is not exonerated because the street car had not actually come to a standstill when he passed it. In practice this means that as the street car is likely to take on or discharge passengers at any street car stop, the motorist must anticipate such stops and govern his speed and be prepared to stop accordingly."

Friendly Spirit Urged by Mayor

Let's be friends.

This was the subject on which Mayor Percy E. George spoke to members of the Victoria Lions Club yesterday at the Empress Hotel. He mentioned the recent mayors' convention held in Vancouver, when "delegates from Quebec were amazed at the beauties of the West."

"We must sell the West to the East," Mayor George said. "Victoria is fast gaining a name for her hospitality . . . it is the smile and the warm, friendly handshake that counts." He urged that the hospitality of all Victorians to visitors be sincere. "The spirit of friendship must prevail among ourselves and outsiders."

Continuing his plea for an atmosphere of co-operation, the mayor advocated that "we all make ourselves a part and parcel of our community." He praised the Lions Club for its community work, and made particular mention of the recent Tin Lizzie races, work being done for youths of the city, and other objectives of the club. "It must be remembered an organization is as strong as its weakest member," the mayor said after urging that members of all organizations work for their groups as they would their business.

"Many of our problems will disappear when our present lack of tolerance is banished."

Introduced by Jack Fuller, Mayor George was thanked by Arthur Burr.

Two Graduate Journeymen

At a brief but impressive ceremony held yesterday afternoon at the Industrial Reserve plant of G. B. Murdie, Ltd., two machinists graduated from their apprenticeship to full-fledged journeymen.

They were Fred Beale and Jack McBeath. Each was presented with a certificate issued by the apprenticeship board of the Provincial Department of Labor, the presentation being made by E. G. Rowebottom, deputy minister of trade and industry.

Attending the function were Mayor Percy E. George and H. C. Holmes, president of the Victoria Chamber of Commerce. Each gave a brief address.

Toastmasters Due In City July 25

Nearly 500 toastmasters are due in Victoria July 25, and will be guests here of Victoria's three Toastmasters' Clubs—the Victoria, Union and Thunderbird Clubs.

The visiting party will arrive here on board the ferry Kalakala. They will be greeted at the docks by members of the Balmoral Girls' Pipe Band, and will be piped to the Crystal Garden. A luncheon will be served there, and a sight-seeing tour of the city will be made later in the afternoon.

Weather Forecasts

Vancouver and Vicinity—Overcast Saturday morning, becoming clear Saturday afternoon. Clear on Sunday. Light winds. Little change in temperature. Maximum temperature expected Saturday, 74 degrees.

West Coast Vancouver Island — Overcast with rain showers Saturday morning. Variable cloudiness on Sunday. Light winds. Little change in temperature.

North Coast Vancouver Island — Cloudy with rain showers on Saturday. Cloudy Sunday morning, becoming clear Sunday afternoon. Light winds. Little change in temperature.

Announcements

Le Camp Francais, Strathcona Lodge, Shawnigan Lake, invites the public to its Bastille Day Celebration on Sunday, July 14. There will be a picnic lunch and fair in the afternoon with raffles, including nylons, chocolates, etc., then a gala dinner in the evening, followed by a dramatic and musical program and dancing. The featured star will be Andre Frere, famous actor recently arrived from a successful season in Paris. Phone Cobble Hill 50 for reservations.

Afternoon Tea Is Now Served at "Craighurst," on the lawns or beside the open fireplaces. Bridge parties and small social functions catered to by appointment. For further information please call Mrs. Adrienne Hobbs, E 1363. "Craighurst" is located at 1179 Munroe Street, corner Armit Road.

Healing Centre—Estella M. Kelley, physio-therapist. New, enlarged office, 501 Union Bldg., 612 View. Nature's method in healing and reducing. Colonic irrigations. Build resistance, avoid disease. Latest postwar machines. Hand manipulations. E 8121.

"Island Trails," highways and byways on Vancouver Island, charming, informative; illustrated small book. At book and department stores, newsstands. Ready to mail, 75c.

The Pottery Tea Shoppe, formerly Zetland, 647 Fort Street, open for afternoon teas from 2 to 5. Crafts and pottery for sale. Visitors welcomed.

Wilsona Inn, Deep Cove. Quiet, restful surroundings. Day or week. Excellent cuisine. Afternoon teas. Mrs. A. Wilson, proprietress. Phone Sidney 80X.

The Log House, Mill Bay—Sunday chicken dinners discontinued during the busy season. Served as usual to our house guests.

O. H. Lowenberg, 20-21 Winch Building (Spencer's Fort Street entrance), pine steam baths, light baths, massage. E 2311.

Drink Fresh Carrot Juice for health. At Victoria Public Market, Wednesday and Saturday, Stall 41.

The Dime Messenger & Delivery Service—Baggage, parcels, messages. G 5334.

Oak Bay Seafront—The Old Charming Inn. All bedrooms with private baths. Miss Ewing. G 0367.

The Christ Church Cathedral garden party, Wednesday, July 17, 2.30 to 5.30 p.m., Bishop's Close.

D. Anderson, Massage Practitioner, 1006 Oak Bay Avenue. Phone E 9724.

Racing Car Driver Convicted After Accident at Fair Grounds

Convicted on a charge of causing bodily harm to Mrs. Jessie Collins on July 1 at the Willows Fair Grounds by wilful misconduct while in charge of a car, James C. Haslam was remanded in custody without sentence until this morning by Magistrate Henry C. Hall, in Oak Bay court, yesterday.

According to the evidence, a racing car driven by the accused moved towards a crowd of several hundred people crossing the race track at the conclusion of the Tin Lizzie Derby and finally struck Mrs. Collins.

Dr. W. A. Trenholme, who examined the woman after the accident, testified she suffered a fracture to a bone in her left hand, fractures of the right leg and right shoulder blade, cuts on the face, numerous abrasions on the body, hemmorhage and shock.

L. H. Mooney, official starter for the race, said he had seen the car coming down the track toward the crowd.

"I rushed out and tried to flag down the car," he said. "The car continued past me through the crowd, swerving from left to right. It just missed me. It seemed to be going awfully fast. But I was excited. Maybe it wasn't."

He said he had seen the crowd open as the car went through and later saw it strike the woman.

Several other witnesses testified that the car appeared to be going about 20 to 25 miles an hour and that it had not slowed down directly after the impact.

Lee Halberg stated he had warned the crowd "on numerous occasions" to keep off the track, but was not certain if the warning had been made after the conclusion of the race.

The accused said the car had no brakes. He said he had made a complete circuit of the track to test his car, on which he "had spent a lot of money," and had struck the woman as he went through the crowd a second time.

He stated he had revved his motor to warn people on the track and swerved his car to miss them.

"Everyone managed to get out of the way except this one woman," he said.

Answering a question from Claude L. Harrison, Oak Bay prosecutor, as to why he did not stop his car when he noticed the crowd, Haslam said he had "no reason to stop."

"The people had no business on the track," he added.

Defence counsel Jack Ruttan argued that Haslam had shown negligence but no wilful misconduct as stated in the charge. Persons operating the race were at fault in not keeping the track clear, he contended.

"I have never heard anything like it," replied Mr. Harrison in declining to address the court.

"Your attitude is most extraordinary," said Magistrate Hall to Haslam, remanding him for custody until today.

Wholesale Plumbers To Close Saturdays

British Columbia wholesale plumbing and heating supply firms will close all day on Saturdays, it was announced yesterday. The move implements the five-day week for these firms.

Crane, Ltd., Andrew Sheret, Ltd., R. E. Johnston & Co., and the wholesale plumbing department of McLennan, McFeely & Prior are local firms affected by the change.

Retail plumbing supply firms will continue to work six days a week.

New DECCA RECORDS!

The Latest hits and old favorites . . .

If you can't get in, then send in this ad . . . we will mail you the records you choose, anywhere.

59c EACH

18838—Prisoner of Love; I Cover the Waterfront—Ink Spots
18821—Lend Me a Little Bit; Atlanta, G.A.—Andrews Sisters.
18817—Everyone Is Saying Hello Again; The Gypsy—Ink Spots.
18816—Amado Mio; Snap Your Fingers—Dick Haymes
18812—J.D.'s Jump; Ferdido—Jimmy Dorsey and his orchestra
18304—Personality; Would You?—Bing Crosby
18703—Ciribiribin; Faniculi, Fanicula—Carmen Cavallaro
18827—The Coronet Song; Take Care—Guy Lombardo and his Royal Canadians.
18784—I Wish I could Tell You; Slowly—Dick Haymes.
18782—Prove It By the Things You Do; Day by Day—Bing Crosby
18778—Just A-Sittin' and A-Rockin'; Don't Knock It—Delta Rhythm Boys.
18778—Don't Worry 'Bout That Mule; Beware Me—Louis Jordan and his Tympany Five.
18775—Put That Ring on My Finger; The Welcome Song—Andrews Sisters.
18722—Twilight Time; I Should Care—Jimmy Dorsey and his orchestra
18170—You Always Hurt the One You Love; Till Then—Mills Brothers
18175—Is You Is Or Is You Ain't Ma Baby?; G.I. Jive—Louis Jordan and Tympany Five.
18114—I'll Get By; Some Day I'll Meet You Again—Ink Spots.

80c EACH

18765—Sioux City Sue; There's a Tear in My Beer Tonight—Hoosier Hot Shots.
18788—Someday; You Two-Timed Me One Time Too Often—Hoosier Hot Shots.
18719—Beulah's Boogie; Million Dollar Smile—Lionel Hampton and his orchestra.
18415—Hamp's Boogie Woogie; Chop-Chop—Lionel Hampton and his orchestra.

$1.00 EACH

23528—All Through the Day; In Love in Vain—Dick Haymes and Helen Forrest.
23481—Give Me a Little Kiss, Will You Huh?; Oh! What It Seemed to Be—Dick Haymes and Helen Forrest.
23510—We'll Gather Lilacs; I'll Be Yours—Bing Crosby.
23508—You Sang My Love Song to Somebody Else; Sioux City Sue—Bing Crosby and the Jesters.
23550—Into Each Life Some Rain Must Fall; I'm Making Believe—Ink Spots and Ella Fitzgerald.
18397—Spring Will Be a Little Late This Year; Always—Deanna Durbin.
18409—Give Me the Simple Life; It's the Talk of the Town—Bing Crosby
18482—The Sweetest Story Ever Told; Mighty Lak a Rose—Bing Crosby with The Song Spinners.
23496—The Frim Fram Sauce; You Won't Be Satisfied—Louis Armstrong and Ella Fitzgerald.
18407—Cornish Rhapsody, Parts 1 and 2—Victor Young and his concert orchestra.

HEAR THEM IN OUR NEW RECORD BOOTHS

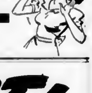

FLETCHER'S
4 FLOORS AT 1130 DOUGLAS ST.

The Canadian Way

The Spirit of Neighbourliness

Assisting a tourist is a grand gesture of our Canadian neighbourliness.

Canadian children are born with the Spirit of Neighbourliness within them. We must encourage its growth with examples. We must teach them that true neighbourliness knows no boundaries. We must ensure that it remains always a recognized trait of our Canadian Way of Life.

Hiram Walker & Sons, Limited.

It's a FACT!

YOU GET **MORE** SERVICE AT THE SIGN OF THE BIG B-A

CAR manufacturers say it will be some time yet before new cars will be available for all. So it's still important to take the best possible care of your present car.

It's a fact that this is a job your B-A dealer can really help you with, because your B-A dealer leaves nothing to chance. He's trained and equipped to do the thorough kind of a service job that will keep your car running longer.

That's why thousands of motorists all over Canada have come to rely on B-A's friendly service and quality products. You, too, can always buy with confidence at the sign of the big B-A.

"It's Alloyed" THAT'S WHY PEERLESS LASTS LONGER

THE BRITISH AMERICAN OIL COMPANY LIMITED

Finance—Commerce—Markets

New York Stocks

NEW YORK, July 12 (AP).—Stocks, with scattered exceptions, took the downgrade in today's market on the best activity in two weeks.

Brokers attributed discouraged selling partly to further doubts regarding price control legislation, an increase in call money rates to brokers and dealers, apprehension over spreading consumers strikes and threats of renewed labor rifts in industry.

A little support arrived in the final hour and extreme setbacks were reduced in most cases.

Transfers of 1,130,000 shares compared with 990,000 Thursday. The Associated Press 60-stock composite was off .7 of a point at 78.2, sharpest drop since June 20.

DOW JONES' AVERAGES

Thirty industrials, 204.20, off 2.16.
Twenty rails, 63.87, off .72.
Fifteen utilities, 41.32, off .13.
Sixty-five stocks, 75.54, off .73.
Total sales, 1,130,000.

(H. A. Humber, Ltd.)

	Close
Allied Chemicals	200
American Can	80½
American Power & Light	18⅞
American Tobacco	83¼
American Smelter	60¼
American Tel & Tel	193½
American Woolen	66½
Anaconda Copper	47½
Atchison Topeka	116
Atlantic Refining	48⅝
Baldwin Locomotive	34
B & O Railway	25
Bendix Aviation	47½
Bethlehem Steel	110
Boeing Aircraft	27
Borden	53⅝
Briggs Mfg. Co.	47
Case J. I.	57
C P R	19
Cerro de Pasco	50½
C & O Railway	61½
Chrysler	124
Con Edison	33½
Crown Zellerbach	34
Crucible Steel	50
Curtiss Wright	7½
Douglas Aircraft	85½
Dupont	214½
Erie R R	13¾
General Foods	54
General Electric	46½
General Motors	70
Granby Copper	9
Goodrich B F	76
Goodyear Tire	60
Great Northern	51
Great West Sugar	32
Homestake Mining	40½
Hupp Motors	8½
Int. T & T	30½
International Nickel	38½
Johns-Manville	144
Kennecott Copper	56
Loews Theatre	33½
Montgomery Ward	68
Nash Kelvinator	22
New York Central	24¾
North American Aviation	13½
Northern Pacific	29
Packard Motors	8⅝
Pan-American Airways	18
Penn. Railway	40¼
Pepsi-Cola	32½
Phillips Pete.	70
Pullman	60
Radio	14⅜
Republic Steel	32
Railway Stores	33½
Schenley Distillers	92
Shell Union	41½
Standard Oil, N.J.	78
Sears Roebuck	44
Simmons Co.	81
Southern Pacific	64½
Southern Railway	50½
Sperry Corporation	29⅞
Studebaker	29⅝
Texas Corporation	61½
Texas Gulf	54½
Union Oil Cal.	27½
Union Pacific	191½
United Aircraft	30
United Gas Imp.	26¼
U.S. Rubber	71½
U S Steel	80½
U S Smelting	60
Warner Bros.	45¼
Westinghouse Electric	32½
Western Union	30⅝
Woolworth	57½
Zenith Radio	33½
Armour Ills	17½
American Waterworks	83½
Greyhound	13⅝

British Stocks

LONDON, July 12 (AP).—British stock closings: Austin Motor "A," 41s 3d; Babcock & Wilcox, 66s; Boots Pure Drug, 63s 1 1-2d; Central Mining, £25 3-4; Consol. Gold Fields, 86s 3d; Courtaulds, 47s 6d; Crown Mines, £22s 6d; De Beers, £21 1-16; East Geduld, £10 1-8; H.B.C., 110s 6d; London, Midland Ry., £27 7-8; Metal Box, 112s 6d; Mexican Eagle, 14s; Mining Trust Ltd., 12s 9d; Rand Mines, 150s; Spring Mines, 15s.

Bonds — British 2 1-2 per cent Consols, £97; British 3 1-2 per cent War Loan, £106 3-4; British Funding 4's, 1960-90, £117 5-8.

Egg Market

The following prices are received from the office of the Dominion Government Poultry Products Inspection Service, G 2492:

To producer:

Grade "A" large	.38
Grade "A" medium	.33
Grade "A" pullets	.26
Grade "B"	.25
Peewees	.15

Wholesale prices:

Grade "A" large	.42
Grade "A" medium	.39
Grade "A" pullets	.33
Grade "B"	.30
Peewees	.20

Closing Averages

(James Richardson & Sons)

TORONTO

Twenty industrials, 102.23, down .32
Twenty golds, 110.33, down 1.46
Ten base metals, 93.30, down .42.
Fifteen Western oils, 25.34, down .15.
Total sales, 851,000.

MONTREAL

Twenty industrials, 142.0, off .6.
Ten utilities, 78.7, off .2.
Thirty combined, 120.9, off .6.
Ten pulp and paper, 369.94, off 1.38.
Fifteen golds, 83.06, up .05.
Total sales, 113,100.

VANCOUVER

Twenty golds, 69.86, up .30
Ten base metals, 111.52, unchanged.
Fifteen oils, 89.35, up .30.

Chicago Grain

CHICAGO, July 12 (AP).—Substantial offerings of cash oats by the country, plus prospects of a good movement of 1946 oats within a few weeks, caused a weak undertone in oats futures today. Cash dealers reported booking of more than 250,000 bushels.

Corn experienced rather wide fluctuations in a "thin" market with prices above their previous close most of the session.

At the close oats were 1 1-4 to 2 3-8 lower than yesterday's finish, July 87 1-8 to 87, and corn was off 1-4 to 1-2, January $1.66 3-4. There was no trade in barley.

Cash grain: Wheat No. 1 red, $2.16; corn, No. 2 yellow, $2.25 nominal; oats, No. 1 heavy mixed, .95; barley malting, $1.46 to $1.65; feed, $1.30 to $1.60, all nominal.

(H. A. Humber, Ltd.)

	Open	High	Low	Close
Corn—				
Jan	170	170	166	166⅜
Mar	169½	169½	162⅜	166⅜
Oats—				
Aug	84	85	81⅛	82½
Nov	82¼	82¼	80½	80½
Mar	83½	83½	81⅝	82½
Barley—				
Nov				141⅜b
Mar				141½b

Vancouver Stocks

VANCOUVER, July 12 (CP).—Trading on the afternoon session in the Vancouver Stock Exchange was spread evenly in mines with oils and industrials remaining unchanged. Total sales were 73,300 shares.

Mines up were: Bralorne, 10 to 13.00, and Cariboo, 10 to 3.10.

Mines off were: Congress, 1-4 to 11 3-4 and Dentonia, 1 to 43.

(Mara, Bate & Co., Ltd.)

VANCOUVER OILS	Bid	Asked
Anaconda	.06¼	.06
Anglo-Canadian		1.15
A P Con	.11	.15
British Dominion	.21	
C & E Corp	1.98	
Calmont	.30	.32
Comoil	.33	
Commonwealth	.40	.45
Foothills	1.60	1.65
Highwood Sarcee	.06½	.07
Home Oil	3.10	
Mercury	.08	.08½
McDougal Segur	.06¾	.07
Mill City	.08	
Model	.17	
Okalta	.47	.50
Pacific Pete	.51	
Royal Canadian	.03½	
Royalite	18.00	
United Oil	.13	
Vanalta	.12¾	.15
Vulcan	.21	
MINES		
Bayonne Cons.	.13½	.15
Bralorne	13.00	13.00
Bridge River Con.	.14½	.16
Bridge River Ext	.12	
Cariboo Gold	3.00	3.10
Congress	.11¼	.12½
Dentonia	.41½	.43
George Copper	.16	.17⅝
Golconda	.24	
Grandview	.20	
Grull Wihksne	.13	.15
Hedley Mascot	1.43	1.47
Island Mountain	1.85	1.90
Minto	.05½	.06
Pacific Nickel	.18	.19
Pend Oreille	3.00	3.10
Pacific Eastern	.75	.80
Pioneer	4.45	5.00
Premier Border	.06½	.08
Quatsino Copper	.19½	.20
Red Hawk	.08	.10
Reeves McDonald	1.30	1.40
Salmon	.17	.18
Sheep Creek	1.30	
Silbak Premier	1.10	1.25
Surf Inlet	.70	.75
Taylor Bridge	.60	.70
Wellington	.07	.07½
MISCELLANEOUS		
Capital Estates	3.25	4.50
Coast Breweries	3.40	3.50
Powell River	24.50	
United Distillers	10.00	

VANCOUVER UNLISTED SECTION
(Nagar Investments, Ltd.)

	Bid	Asked
Big Missouri	.03½	
Bluebird	.06	
Brooklyn Stemwinder	.10	
Cangold		.37
Cauly	.09	.11½
Cariboo Hudson	.07⅝	.08½
Cuyuni	1.07	1.08
Federal	.03	
Hedley Amal	.10	.11¾
Hedley Monarch	.31	
Hedley Yuniman		.30
Home Gold	.01½	.03
Indian	.04	.05½
Noble Five	.01	.01½
Olympic	.14	.15
Pacific Eastern, Old	.10	
Pilot	.03½	.04
Pinebravle		.27
Sand Valley		.22
Taylor Windfall	.08½	
Twin J	.09	.08½
Utica 1937	.25	.27
Vananda	.30	.40
Waterite		.14
Wesco	.01½	.01½
Whitewater	.03	.03¾
Barkerville Gold	.30	.32

Montreal Stocks

MONTREAL, July 12 (CP).—Headed by papers, most key groups were irregularly lower in trading up to the final hour today on the stock exchange and curb market. Adjustments were fractional in most cases.

Papers higher were H. Smith and Abitibi Prior preferred.

Improved in industrials were Stelco, National Steel Car, Vickers preferred, United Steel, Canadian Car, and Gypsum.

Ottawa Power was ahead in utilities. In refineries, McColl and Petroleum were in arrears. In junior mines, Goldbeam, Sherritt, Siscoe, Central Cadillac and New Calumet did better.

(James Richardson & Sons)

	Bid	Asked
Canadian Investment Fund	3.25	4.35
Canadian Bank of Commerce	22	23½
Bank of Montreal	25	26
Royal Bank	25	25½
Abitibi Com.	19¼	19½
Abitibi Pfd	18	18¾
Algoma Steel		22
Aluminum Pfd	20¾	29¼
Asbestos Corp	30	30½
Bathurst "A"	23	23½
Bell Telephone	206	210
Brazilian Traction	23	23½
B C Power "A"	31	32
British American Oil	27¾	28
Building Products	33	38
Bruck Silk Mills	20½	20½
Bulolo Gold	17	17½
Canada & Dominion Sugar	33½	33¾
Canada Malting	50	52
Canada Northern Power	11	11½
Canada Steamships, Com	19½	20
Canada Steamships Pfd	51	51½
Canada Cement	20½	21½
Canadian Breweries	24¾	25
Canadian Bronze Com.	66	52
Canadian Car & Fdry., Com	19½	16
Canadian Celanese	67	68½
Canadian Dredge & Dock	37½	38
Canadian Industrial Alcohol	23¾	24
Canadian Industries "B"	240	240½
Canadian Locomotive		30½
C P R	16½	19½
Canadian Vickers, Com.	21½	42
Canadian Vickers Pfd	170	175
Cockshutt Plow	10	10½
Commercial Alcohol	5½	5½
Consolidated Paper	19½	20
Consumers Glass	47	48
Crown Cork & Seal	61½	63½
Distillers-Seagrams	29½	30
Dominion Bridge	40½	41
Dominion Engineering	63½	66
Dominion Oilcloth & Lino	43	43½
Dominion Woollens	18¼	19
Dominion Stores	19½	19
Dominion Tar & Chemical	28	
Dominion Textile	100	110
Donnacona Paper	17	17½
Dryden Paper	17	17¾
Fairchild Aircraft	3½	8
Fleet Aircraft	6½	6
Ford of Canada "A"	28	28½
Foundation Co	29½	31
Fraser Co. V T	64½	70
Gatineau Power	19½	18
General Steel Wares	18	18½
Gypsum Lime	17	
Hamilton Bridge	8	9½
Howard Smith	36¾	37
Imperial Oil	14	19½
Imperial Tobacco	10½	19½
International Bronze Powder	27	27½
International Nickel	39½	39¾
International Paper	60½	60½
International Petroleum	17¾	18
International Power	56¾	57
International Utilities "A"	18¾	10
Lake of Woods		78
Maple Leaf, Com	14½	14½
Massey Harris Com	16¾	17
Massey Harris, Pfd	29	29½
McColl-Frontenac Com	34½	36
Mina & Ont Paper	31	21¾
Mitchell, Robert		20½
National Breweries	52	
National Steel Car	37	77½
Ogilvie Flour	32¾	
Page Hersey	30	30
Powell River	33¾	34½
Power Corporation	14½	
Price Bros	60¾	66
Purity Flour, Pfd	56	
St. Lawrence Corp Pfd		33
St. Lawrence Paper, Pfd	100	107
Sick's Breweries	13¾	14½
Steel of Canada	60½	
United Steel	10½	10½
Walker, Gooderham, Com.	144	137
Walker Gooderham Pfd.	20	20 10
Winnipeg Electric, Com	15	15½
Winnipeg Electric, Pfd.	100	101½

SCARBOROUGH, England (CP).—A pigeon carrying victory greetings from Scarborough to Leeds never completed its mission. A metal tube containing the greetings was found in an outhouse occupied by a farm cat.

Additional Finance on Page 15

STOCKS & BONDS
Investment Service

The **YORKSHIRE**

737 Fort Street, Victoria, B.C.
E mpire 7106
R. H. Edgall, Manager

General Insurance

FIRE
AUTO BONDS
BURGLARY
PLATE GLASS
LIABILITY
EARTHQUAKE
PERSONAL PROPERTY
FLOATER

Commonplace comforts such as your house and furnishings are often hard earned and difficult to replace. Protect what is precious with sufficient insurance

Under-Insurance Is Dangerous — If You Want to Be Sure — Insure With

George Randall

All Classes of General Insurance
1303 Douglas St. Phone G 8109

Keep Your Money Employed

Keep it employed safely. Use it to the best possible advantage consistent with safety. Diversify your investment holdings. Hold Government Bonds as a backlog, and then you may well consider Corporation Bonds and Preferred and Common Shares of demonstrated worth.

By following this policy, you may derive a fair immediate income return and share in any future capital appreciation in the market value of your Preferred and Common stocks.

Our current pamphlet on Investment Securities contains a selection of Government and Corporation Bonds and a representative list of Preferred and Common stocks. A copy may be had on request.

JAMES RICHARDSON & SONS
GOVERNMENT AT VIEW VICTORIA
Phone GArden 1138
Fourteen offices from Montreal to Victoria connected by direct private wires.

Spencer's

STORE HOURS:
9 a.m. till 5 p.m.
Wednesday
9 a.m. till 1 p.m.

Put your small fry out to play or dress them up for town . . . cool as can be in our open-air clothes. You won't have to worry about wear 'n tear . . . cause they're made for rugged play . . . and they're easy to launder, too. See adorable silk dresses, pleated skirts . . . little girl's slacks. Everything to keep them happy the Summer through . . . in our
—Children's Wear, First Floor

Kiddies' Blazers

Sizes 3 to 6 .... **2.98**

We have just received a shipment of smart looking kiddies' blazers. They are made of a rayon and wool mixture in regulation style, trimmed with white cord. Shades of pink, blue, green, wine and rose.

Kiddies' Cotton Jerseys

Sizes 4 and 6 .... **59¢ and 75¢**

These cotton pullovers are perfect for Summer wear with shorts or overalls. They have short sleeves and are shown in plain shades of canary, red, blue, white, also several smart stripes

Girls' Slacks

Sizes 8 to 14 .... **3.98**

Good quality alpine slacks in a neat fitting style. White only.

Girls' Silk Dresses

Sizes 7 to 14 .... **4.98**

Dresses in good quality rayon crepe, shown in three styles. They are most attractive and will appeal to both mother and daughter. Lovely shades of turquoise, scarlet, rose, powder, guardsman blue, lime and paddy.

Girls' White Pleated Skirts

Sizes 14 and 14x **3.50**

Pleated white alpine skirts in wrap around style. Limited quantity, in white only.
—Children's Wear, First Floor

Cool as you Cleanse with *Elizabeth Arden*

ESSENTIALS

Happy notion . . . pop your wonderful Elizabeth Arden Essentials into the refrigerator and give yourself a frosty facial. You'll feel deliciously cool . . . look fresh as an April morning after you Cleanse . . . Refresh . . . Smooth . . . with iced Essentials.

Ardena Cleansing Cream . . . 1.25 and 3.50
Ardena Skin Lotion . . . 1.25 and 2.40
Ardena Velva Cream . . . 1.25 and 3.50
Ardena Orange Skin Cream . . . 1.25 and 3.15
Ardena Fluffy Cleansing Cream . . . 1.25 and 3.30

Boys' Pants for Knock-About Vacation Wear

Neat looking, good fitting pants whose sturdy materials and careful making fit them for hard service

TWEED LONGS

In shades of brown, grey and blue. Finished with cuff bottoms. Sizes 8 to 16 years. Price **4.25**

"TWEEDOROY" LONGS

Well cut and tailored trousers of a splendid wearing material in mottled shades of grey and brown. Sizes 24 to 30-inch waist. Price **5.95**

COTTON TWEED LONGS

Light, cool, hard-wearing pants of firmly woven cotton tweeds in neat grey patterns. Sizes 10 to 16 years. Price **2.75**

JUNIOR BIB OVERALLS

Ideal for playtime wear. Cut from sturdy covert cloth in light grey shade. Full cut and strongly sewn. Sizes 3 to 8 years. Price **1.59**

—Boys' Clothing, Government Street

Boys' Vacation Oxfords

Good fitting, good looking Oxfords, Blucher and Balmoral types of black or tan leathers, leather soles and rubber heels.

Sizes 11 to 13½. Per pair **2.45**
Sizes 1 to 5½. Per pair **2.95**

Men's and Boys' Moccasin-Type Shoes

Healthier and more serviceable than any other type of outing shoe. Uppers of pliant brown leather with soft moccasin toe, soles of tough, good weight rubber.

Men's sizes, per pair **2.25**
Boys' sizes, per pair **1.45**

Men's Indian Moccasins

All-leather moccasins, smart and practical for sport or house wear. Of tanned brown leathers with single or double soles. Per pair .... **4.75 and 5.95**

—Men's Shoes, Government Street

DAVID SPENCER LIMITED PHONE E 4141

COLONIST SPORTS

The Daily Colonist.

(ESTABLISHED 1858)

SECOND NEWS SECTION

NO. 180—EIGHTY-EIGHTH YEAR VICTORIA, BRITISH COLUMBIA, SATURDAY, JULY 13, 1946

Rudy York's Clout Gives Red Sox Win

Veteran Stars as Tigers Lose Again—Cubs' Whitewash Dodgers—Cards Gain

A round-tripper by Rudy York, his 11th of the season, with one man on base in the eighth gave Boston Red Sox a 4-2 win over Detroit Tigers before a crowd of 26,290 fans for a home attendance record.

Philadelphia Athletics trounced St. Louis Browns, 7-2, in the only other American League contest.

The A's scored three runs in the fourth to chase Pitcher Jack Kramer before fewer than 5,000 fans as Toronto's Dick Fowler chalked up his sixth victory against seven losses.

Brooklyn's beloved Dodgers went down to smashing defeat at the hands of Chicago Cubs before 25,-654 fans for their second consecutive defeat in the windy city.

Centrefielder Peanuts Lowrey led the Cub's 15-hit attack on a trio of hurlers by driving home seven runs and scoring three on two singles and a home run to build up the lopsided 13-2 score over the Durochermen.

Hank Wyse allowed the Dodgers only four hits as he scored his ninth victory of the year. The win moved the third-place aggregation to within six games of the Dodgers.

Relief Pitcher Bob Joyce walked Pinchhitter Erv Dusak with the bases loaded in the eighth inning to force in Enos Slaughter with a run that gave St. Louis Cardinals a 5-4 victory and a sweep of their doubleheader with New York Giants. The Cards, behind Howie Pollet, won the opener, 2-1, to move them within 3 1-2 games of the Dodgers.

Boston's Johnny Bain gave up just one hit at Cincinnati as the Braves triumphed, 1-0. It was his tenth win of the season and his fourth straight over the Reds. Third Baseman Grady Hatton spoiled a perfect game for the Boston righthander when he dropped a double back of third in the first inning. He was the only redleg to reach base.

In the other National League encounter, Pittsburg Pirates defeated Philadelphia Phillies, 4-2.

American League

		R	H	E
St. Louis	000 001 010—	2	6	4
Philadelphia	002 301 01x—	7	13	0

Batteries: Kramer, Ferens, Kinder and Hell; Marrero, Fowler and Rosar.

		R	H	E
Detroit	000 002 000—	2	8	1
Boston	110 000 02x—	4	8	0

Batteries: Trucks and Tebbetts; Ferriss and H. Wagner.

National League

		R	H	E
New York	000 000 100—	1	8	0
St. Louis	000 001 01x—	2	6	2

Batteries: Voiselle and Cooper, Lombardi; Pollet and Garagiola.

		R	H	E
New York	000 300 100—	4	13	0
St. Louis	220 000 01x—	5	8	3

Batteries: Kraus, Trinkle, Thompson, Joyce and Lombardi; Brazle, Barrett, Calleie and Kleitz, Garagiola.

		R	H	E
Brooklyn	200 000 000—	2	4	0
Chicago	310 034 00x—	13	15	0

Batteries: Barney, Herring, Gregg and Anderson; Wyse and McCullough.

		R	H	E
Boston	000 010 000—	1	0	0
Cincinnati	000 000 000—	0	1	1

Batteries: Sain and Masi; Blackwell and Lamanno.

		R	H	E
Philadelphia	000 000 012—	2	11	1
Pittsburgh	200 200 00x—	4	11	0

Batteries: Judd and Seminick; Bahr, Roe and Lopez.

International League

		R	H	E
Rochester	000 020 0—	2	7	1
Toronto	000 001 0—	1	4	0

Batteries: Gardner and Marshall; Kensiantz and Camelli.

		R	H	E
Rochester	420 011 000 4—	12	10	0
Toronto	010 000 001 6—	8	11	3

Batteries: Mikan, Vochin, Moore and Hockenberry; Hamlin, Hruen, Simonds, McCahan and Camelli, Krouts.

		R	H	E
Newark	000 102—	3	8	1
Baltimore	301 11x—	6	8	4

(Called end of sixth, wet grounds.)

Batteries: Moore, Haley and Fallen; Barberk, Podgajny and Kahn.

Second game postponed. Wet grounds.

		R	H	E
Buffalo	000 000 003—	3	8	0
Montreal	000 100 000—	1	3	0

Batteries: Houtteman, Appleton, Gray and Tabacheck; Yount, Buber and Franks.

		R	H	E
Syracuse	101 102 000—	5	13	2
Jersey City	000 000 000—	0	5	0

Batteries: Prendergast and West; Barter, Kash, Cleary and Bladd.

Baseball's Big Six

Player, Club	G	AB	R	H	Pct.
Walker, Dodgers	69	275	39	101	.367
Hopp, Braves	66	230	44	83	.360
Musial, Cardinals	77	311	60	111	.357
Vernon, Senators	68	260	46	86	.347
Williams, Red Sox	81	287	82	98	.348
DiMaggio, Red Sox	70	256	47	89	.348

RUNS BATTED IN

National League: Walker, Dodgers, 65.
American League: Williams, Red Sox, 73; Doerr, Red Sox, 73.

HOME RUNS

National League: Mize, Giants, 18.
American League: Williams, Red Sox, 23.

Stars Blank Los Angeles Seattle Wins

LOS ANGELES, July 12 (AP).—Hollywood shut out Los Angeles, 1-0, tonight in a tight pitchers' duel between the Stars' Eddie Erautt, who allowed only three hits, and the Angels' Don Osborn, who was nicked for five.

		R.	H.	E
Hollywood	100 000 000—	1	2	2
Los Angeles	000 000 000—	0	3	2

Batteries—Erautt and Unser; Osborn and Spindel.

SEATTLE, July 12 (AP). — Seattle bunched three hits for two runs in the ninth inning tonight for a 2 to 1 victory over Oakland.

		R.	H.	E
Oakland	000 100 000—	1	7	0
Seattle	000 000 002—	2	10	1

Batteries — Buxton, Hafey (8), Speer (8) and Kearse; Elliott and Beard.

PORTLAND, Ore., July 12 (AP).—Garth Mann, of Sacramento Solons, shut out Portland Beavers, 2-0, tonight to give the Solons a 2-1 lead in their current Pacific Coast League series.

		R.	H.	E
Sacramento	010 100 000—	2	8	0
Portland	000 000 000—	0	6	2

Batteries—Mann and Marcucci; Seivason and Turner, Sousa (8).

SAN FRANCISCO, July 12 (AP).—A 16-inning, 2-2 victory over San Diego Padres tonight put San Francisco Seals out front in the Pacific Coast League title chase for the first time since May.

		R.	H.	E.
San Diego	101 000 000 000 000 0—	2	11	1
San Francisco	000 000 200 000 000 1—	3	12	1

Batteries — Olsen and Ballinger, Ries (15); Harrell, Matthewson (8), Lieh (12) and Ogrodowski, Ivy (13).

WRESTLING
TONIGHT, 8:30
BAY STREET ARMOURY
GIRLS—SENSATIONAL—GIRLS
JUNE BYERS vs. ANN MILLER
Two Out of Three Falls—1 Hour
These Two Girls Won Last Week After Hectic Battles
HARDY KRUSECAMP vs. TOM BRADLEY
Two Out of Three Falls—1 Hour
BUDDY CURTIS vs. FRANK JARVIS
Johnnie WALKER vs. Reg. HOPKINS
TICKETS ON SALE AT WACHTER'S NEWSSTAND, 1320 DOUGLAS ST.
Ringside $1.50 - General $1.00
Children 50c
Servicemen in Uniform Free

INTERNATIONAL
AUTO RACES
SATURDAY NIGHT, JULY 13, 7:45
ADMISSION, $1.00 (Including Tax)
LANGFORD SPEEDWAY
American and Canadian Cars

Wakefield Injured Out Three Weeks

BOSTON, July 12 (AP).—A fractured left arm will keep Dick Wakefield, Detroit Tigers' left fielder, out of the game for at least three weeks.

X-rays today showed Wakefield fractured his left arm just below the elbow in the seventh inning of yesterday's Detroit-Boston game when he bumped into the grandstand while chasing Johnny Pesky's double.

Wakefield's injured arm was placed in a cast today and he will fly back to Detroit tomorrow.

Bulla Breaks Kansas City Course Record

KANSAS CITY, July 12 (AP).—Long-ball hitter Johnny Bulla, of Chicago, twice runner-up in the British open, swept into the lead of the $20,000 victory bond invitational golf tournament today with a course record eight-under-par 64 for a 36-hole total of 132.

His ten-under-par total gave him a six-stroke edge over his nearest competitors, with Byron Nelson, the Toledo, O., sharpshooter who had 69 yesterday, the only threat still on the course.

Bulla grabbed the lead from a fellow Chicagoan, Veteran Jimmy Hines, who tied the course record of 66 yesterday but fell to 34-38—72 today for a 138 total that deadlocked him with four other players.

The quartette included Ben Hogan, who tacked a 67 to his 71 of the first round, Skip Alexander, of Lexington, N.C., who tied the old course record of 66 today; Frank Stranahan, muscular Toledo, O., amateur, and Clayton Heafner, of Charlotte, N.C.

Yakima Trims Bluejackets

BREMERTON, July 12 (AP).—Yakima finally stopped Bremerton's slugging spree, opened its own long-range runs and blasted the bluejackets into defeat here tonight.

Three home runs figured in Yakima's 16-hit attack for a 8-6 victory. Manager Harlond Clift, Centrefielder Gene Thompson and Catcher Eddie Gibb each connected for a circuit blow.

		R.	H.	E.
Yakima	110 112 021—	8	16	0
Bremerton	020 200 020—	6	7	1

Batteries: Kralovich and Gibb; Pintar, Medeghini (3) and Volpi.

WENATCHEE, July 12 (AP).—Wenatchee Chiefs defeated Spokane Indians, 12-7, here tonight to end the home half of their Western International League series with a clean sweep of the four games.

		R.	H.	E.
Spokane	010 050 100—	7	8	2
Wenatchee	200 432 10x—	12	16	2

Batteries: Tising and Paglia; Green, McCollum (5) and Fitzgerald.

VANCOUVER, July 12 (CP).—Vancouver Capilanos tasted victory for the second night in succession tonight when they annihilated Salem Senators, 10-2, in a Western International League game.

The eighth was the big inning for the Caps when Frank Mullens homered with Eddy Carnett, their new pilot, on base. Ray Orteig, the next batter at the platter, also put one out of the park.

		R.	H.	E.
Salem	100 001 010—	2	10	5
Vancouver	202 012 03x—	10	20	3

Batteries: Gunnarson and Kerr, Hedgecock and Brenner.

O.C. Cricket

LONDON, July 12 (Reuters).—Dramatic victories featured the two main fixtures of first-class cricket today with the test trial won by the England eleven against the Rest and the Indian touring team defeating Derbyshire by 118 runs.

The Rest came close to winning against England because of the brilliant batting of Denis Compton, football and cricket international, who scored 103 runs and partnered Watson who got 61 runs.

The oldest parliamentary body in the world is said to be the Icelandic Althing, which has been going more than 1,000 years.

Hurls for A's Today

JIMMY DUMEAH

Well-known pitcher in the local amateur league, having performed for the Navy in the past few seasons, who has been signed by the Victoria Athletics. Dumeah will start on the mound in the first game of doubleheader today at Royal Athletic Park. Bob "Cannonball" Jensen will hurl in the nightcap. Games are slated for 2:30 and 8 p.m.

Some Big Ones Do Get Caught As Louis Lattanzi Can Testify

Twenty-two-year-old Louis Lattanzi, Bamberton, may not have taken an active part in the last two fishing Derbies at Brentwood nor have heard all the stories about the big ones which got away but today he is sure that not all fishermen are the prevaricators that popular opinion seems to have made of them.

Fishing for perch off the Bamberton coal wharf Thursday night, Lattanzi saw something flashing in the water. Not one to hesitate by further investigation, he immediately plunged in from the shore and grabbed the planer which had caught his eye.

To his surprise, he found along with the planer, a 43-pound spring salmon, firmly hooked to a No. 5½ Gibbs-Stewart spoon. After a short but violent struggle, the big fellow was landed and a few hours later graced the cook house table.

Non-fishers, long accustomed to listening to their angling friends with an amused tolerance, from now on will have to cock a more attentive ear. The big ones do sometimes get away.

Wins V.I. Senior Golf Championship

FRANK THOMAS —Colonist Photo.

VICTORIA veteran, who yesterday won the Vancouver Island senior golf championship. Thomas took the lead at the end of the first 36 holes and maintained his advantage over the final 18 at the Royal Colwood golf course yesterday. The tournament was 54 holes of medal play with successive rounds at the Uplands, Oak Bay and Colwood courses. Final scores were not available last night.

Ciros Regain Old Form Wallop Legion Nine, 17-3

HOW THEY STAND

	W.	L.	Pct.
Ciros	14	2	.875
Hoyle-Brown	8	8	.500
Legion	2	14	.125

Last night's score: Canadian Legion 3, Ciros 17.

Next game Monday: Hoyle-Brown vs. Canadian Legion, Central Park, 6:30 p.m.

After hitting a slump of two games during which they lost one and nearly lost a second, Ciros senior men's fastballers last night looked more like their usual selves at Central Park as they ran roughshod over Wally Smith's Canadian Legion nine for a 17-3 victory.

Joe Bryant went the distance on the mound for the winners and had the ex-servicemen swinging wildly at his assorted offerings as he retired thirteen by strikeouts. Five safeties were all the Smithmen could muster. Three of these came in the fourth inning, but only one run resulted.

Ted Minnis was below his usual standard, and lasted only four innings on the Veterans' mound. Bert Nelson relieved him, but fared even worse.

The powerful redshirts scored in all frames but two, getting five in the second and six in the fifth, mainly as a result of "Porky" Andrews' four-bagger with the bases loaded.

Second homer of the one-sided affair was by Vic Burtt in the seventh with one man on base.

Short score:

		R.	H.	E
Legion	000 120 000—	3	5	2
Ciros	250 161 20x—	17	13	4

Batteries — Minnis, Nelson and Duncan, MacDonald; Bryant and Harris.

Penguins, senior "B" section "B" men's entry, lost their second close game in two nights as the Chinese Students handed them a 3-2 setback. Oak Bay held Stockers scoreless in the final five frames to chalk up a 12-7 win in the same section.

Two senior "B" women's games were played with Adverts taking a 7-3 decision over Hopefuls in an "A" division tilt, and Spencers coasting to a 16-2 triumph over R.C.N.A.D. girls in the "B" section.

Lady Wrestlers Grapple Tonight

The two winners in last week's bouts, June Byers and Ann Miller, will tangle tonight at the Bay Street Armoury in one of four colorful matches to be presented by Promoter Rocky Brooks.

Feature bout will bring together Hardy Krusecamp formerly of Ohio State College, and Tom Bradley. The latter was a popular winner in his previous engagements this season. It will be a best two out of three falls match, with a one hour time limit.

Buddy Curtis and Frank Jarvis, who meet in the second fight will wrestle, best two of three falls with a 45-minute limit.

In the curtain-raiser, which is receiving a good deal of comment Victoria's Reg Hopkins and Johnnie Walker will toss one another around in a single fall, 30-minute limit bout, starting at 8:30 p.m. Hopkins will weigh in at 172, Walker 187.

ALL YESTERDAY'S ITEMS SELF-EXPLANATORY
Please address all queries to Cartoonist Ripley, c/o King Features, New York City, N.Y.

Tennis Star, Former Air Ace Jan Staubo Bore Charmed Life

TORONTO, July 12 (CP).—At the Eastern Canada tennis championships at the Toronto Tennis Club Juan Staubo quietly takes the middle court. He serves and the ball starts its rapid volley across the net while in the stands a pretty, dark-haired woman watches every move of the cool Norwegian.

There, in the Eastern Canada tennis championships, is a touch of drama, for the woman is Mrs. Kirsten Staubo and, but for charmed lives during the war years neither would be here. They would be among Norway's legion of lost heroes.

During the war Staubo flew as a pilot against the Germans. He trained at "Little Norway" here and supported the Canadians at Dieppe and was shot down and wounded.

In those days, in Oslo, Mrs. Staubo ran messages for the Norwegian underground before the very eyes of the Germans, courting death every minute.

Of the 23 men who marched beside him on wings parade here, only four are still alive and one is an invalid. Jan himself owes his life to the poor marksmanship of a German rifleman. After he was captured Jan was handcuffed with his arms in the air and shot in the chest by a guard.

One of his dead classmates was the brother of Kirsten.

Box Score

TACOMA	AB	R	H	PO	A	E
Jarats, rf	3	0	0	1	0	0
Scott, 3b	4	0	0	3	1	0
Hedington, 1b	4	2	2	8	1	0
Valle, cf	4	1	0	0	0	0
Kemper, c	4	0	0	4	2	1
Abbot, lf	4	0	0	0	0	0
Peterson, ss	4	0	0	8	1	0
Marsh, 2b	3	0	3	5	4	0
Colombo, p	3	0	2	0	2	0
xKuper	1	0	0	0	0	0
Totals	33	3	8	24	13	1

VICTORIA	AB	R	H	PO	A	E
Cirimele, 3b	5	0	1	0	4	1
Succola, 1b	4	0	0	11	0	0
Murphy, cf	4	0	0	3	0	1
Hughes, rf	4	2	2	2	0	0
Marionetti, 2b	3	1	1	1	0	0
Cherry, lf	1	2	0	0	0	0
Dunn, ss	3	0	3	0	3	0
Clifford, c	1	0	1	0	0	0
Carpenter, p	3	0	0	0	0	0
Totals	27	5	8	27	13	2

xBatted for Marsh in ninth.

Score by innings:

Tacoma	100 002 000—	3
Victoria	010 101 02x—	5

Hits, Off Colombo, 8 hits and 5 runs in 8 innings; off Carpenter, 8 hits and 3 runs in 9 innings. Struck out: By Colombo, 4; by Carpenter, 6. Bases on balls: Off Colombo, 7; off Carpenter, 1. Hit by pitcher: Jarats by Carpenter; Succola by Colombo. Wild pitch: Colombo. Left on bases: Tacoma 5, Victoria 9. Home runs: Hedington, Hughes. Two-base hits: Valle, Hedington, Marionetti, Dunn. Runs batted in: Hedington, Valle, Hughes, Dunn 2, Clifford. Sacrifice: Marionetti, Carpenter 2. Stolen bases: Cirimele, Cherry. Double plays: Cirimele to Marionetti to Succola. Winning pitcher, Carpenter; losing pitcher, Colombo. Time, 2:00. Umpires, Rise, Harris and Bastell.

Whittaker Receives Pro Offer

VANCOUVER, July 12 (CP).—Freddy Whittaker, outstanding centre-forward of the Vancouver North Shore Reds in the Coast Football League, has been offered a contract to play with Notts County, English First Division club, it was learned today.

Whittaker, with 50 goals in 21 games so far this season, was interviewed today by Arthur W. Stollery, manager of the Notts County club who flew to Canada to obtain the Vancouver player's services. Whittaker told Stollery that he was planning on being married shortly and would go to Britain if arrangements could be made to have his fiance accompany him.

Stollery cabled club officials in Britain this condition and expects an answer by Monday. He wants the North Shore star to leave by the end of this month if club officials agree to Whittaker's proposal. The Vancouver player first attracted the interest of the English club last February when they read of his brilliant playing here in newspaper clippings.

Treasure Trove

ELTHAM, N.Z., July 12 (Reuters).—An Eltham farmer trimmed a boxthorn hedge which used to be part of a golf course—and stumbled on a salesman's treasure trove.

The shrubbery yielded 2,000 golf balls, in varying condition. The farmer hopes to sell the elusive pellets at four shillings (80 cents) apiece—a total sales price of £400 ($1,600).

Ken Lea will defend his city junior golf title tomorrow at the Gorge Vale Golf Club against 12 other contestants in the annual competition. First ball will be driven at 8 a.m.

Legion-V.M.D. Amateur Nines Play Tomorrow

V.M.D. and Canadian Legion, first and second teams, respectively, in the Senior Amateur Baseball League, will meet tomorrow afternoon at the Royal Athletic Park in a McGavin Cup contest. In their last engagement Legion handed the top-berth nine their first defeat of the season. Bill Prior, who gained this important victory, will again get the heavy mound chores for Hap Gandy's crew. Scotty Robinson's No. 1 hurler, Tommy Musgrave, will start for the Shipyarders. Game time is 2:30 p.m.

Battling A's Take Fifth Straight Win

Carpenter Hurls 5-3 Victory — Johnny Price Puts on Sensational Act for 3,000 Spectators

Refusing to be shoved out of the limelight by the sensational performance of Johnny Price, who undoubtedly has baseball's latest and best act, Ted Norbert's fighting Athletics came from behind twice and then went on to hand the puzzled Tacoma Tigers their fifth straight series defeat, 5-3, behind the steady slab work of big John Carpenter.

In a 45-minute show preceding the game, Price thrilled close to 3,000 fans with his amazing repertoire of tricks. These ran all the way from batting, catching and throwing baseballs while standing on his head to shagging fly balls in a jeep traveling, at times, 50 miles an hour.

Price's performance was something new in baseball and the drawling Oklahoman received a deserved ovation from the appreciative crowd. Bill Hart, former Brooklyn Dodger's infielder and now with the Oakland Acorns, played no small part in the act with his accurate throwing which enabled Price to hit and catch the ball from almost unbelievable positions.

JOHN CARPENTER

POP BOTTLE TOSSED AS FANS GET SORE

Easily the best customer series in Victoria, last night's game produced some more fireworks with Manager Norbert getting the heave-ho from Umpire Harris for protesting strongly when the arbiter called Cherry out in the sixth, claiming he was hit by Dunn's bouncer going to second.

The steamed-up fans let loose with a howl of rage as they vented their wrath on Harris and some criminally-minded hothead tossed a pop bottle, which fortunately did no damage.

Once more the game was an up-and-down affair with the clubs battling it out all the way. Carpenter pitched in his best form of the season and was fully deserving of the triumph.

Hedington's inside-the-park homer sent the Tigers into a first-inning lead but the A's tied it up in the second and went ahead in the fourth when Cherry walked, stole second and scored on Dunn's one-base clout.

HUGHES TIES SCORE WITH HOMER IN SIXTH

Tacoma went ahead again in the top of the sixth when Hedington doubled and slid over the plate on Valle's hard single. Cirimele's error sent Valle over with the second run.

Pete Hughes broke out of a prolonged slump to tie it up again with a towering drive over the wall in right centre. Further scoring attempts came to a close on Harris' call on Cherry.

Winning rally came in the eighth with Hughes leading off with a sharp hit to right. Marionetti sacrificed but Cherry was purposely passed. Dunn crossed up the strategy by cracking out his third straight hit—a double—to score Hughes. Clifford received another intentional pass and the second run crossed the plate when Kemper fired wide to first base on Cirimele's dribbler in front of the plate.

DIAMOND DUST

The present series really has Victoria fans steamed up to a fever pitch, and seldom have local crowds been so noisy . . . **Tammy Restell**, dean of local umpires, received his professional baptism on Thursday evening, and worked the bases again last night, doing a commendable job in all three games . . . **Ed Murphy** would be an even more valuable player to his club if he would stop trying to make unnecessary plays on ground balls . . . **Al Steele**, whose value to the A's was appreciated by too few, is being sadly missed despite the improved showing of the Victorians . . . One strange fact is that the current winning streak, longest of the season, has been made without much offensive help from **Pete Hughes**. However, the power-house rightfielder apparently snapped his slump last night . . . **Joe Blankenship** is developing into a valued relief pitcher, saving the game Wednesday and winning one for himself on Thursday . . . Athletics have had most of the breaks this week, but their spirit is the prime factor, and they look like anything but tail-enders . . . Genial **Slim Hunt**, popular groundskeeper, even more jovial than usual on Thursday, as he celebrated his silver wedding anniversary . . . Still far too much profanity on the field and in the dugouts. A few fines would soon remedy this situation . . . Best of luck to **Jimmy Dumeah**, who was signed yesterday for a tryout and will start the afternoon game today . . . Well rested, **Bob Jensen** should be in his usual form for the nightcap.

Baseball Standings

AMERICAN LEAGUE	W.	L.	Pct.
Boston	56	23	.709
New York	46	31	.606
Detroit	42	34	.553
Washington	37	37	.500
St. Louis	35	42	.455
Cleveland	33	43	.440
Chicago	30	44	.405
Philadelphia	23	53	.303

NATIONAL LEAGUE	W.	L.	Pct.
Brooklyn	48	28	.623
St. Louis	45	31	.592
Chicago	41	33	.554
Cincinnati	35	37	.486
Boston	33	41	.481
Philadelphia	31	40	.437
New York	32	42	.418
Pittsburgh	30	43	.408

WESTERN INT. LEAGUE	W.	L.	Pct.
Salem	50	30	.625
Wenatchee	51	32	.614
Bremerton	41	38	.[illegible]
Tacoma	41	36	.547
Spokane	47	38	.485
Yakima	33	43	.427
Vancouver	27	40	.389
Victoria	27	54	.333

COAST LEAGUE	W.	L.	Pct.
San Francisco	60	37	.611
Oakland	60	38	.598
Los Angeles	57	48	.543
Hollywood	55	50	.524
Sacramento	51	57	.472
San Diego	50	58	.463
Portland	38	67	.380
Seattle	38	68	.348

MEN'S FINE SHOES
7.50 to 12.50
By
Hartt · Scott McHale · Ritchie · Leckie
and Other Famous Brands
Showing the Finest Selection in Town. Smartly Styled and Sturdily Constructed for Longer Wear. In Calfs, Grains and Kid
DRESS SHOES
BROGUES
LOAFERS
MOCCASINS
In Black and Brown

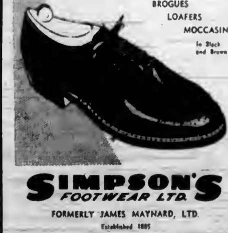

SIMPSON'S FOOTWEAR LTD.
FORMERLY JAMES MAYNARD, LTD.
Established 1885
649 Yates Street
Phone G 6514

Call Empire 4114 for Colonist Classified

COLONIST CLASSIFIED WANT ADS

Colonist Want Ads for Results
Open 8 a.m. to 9 p.m.

The Daily Colonist

CLASSIFIED RATES

12c per line per day. 30c per line for three days, 54c per line for six days. $1.56 per line for one month (26 days). Above rates apply to consecutive insertions only. Contract rates on application. Minimum ad 4 lines.

Line count 10 words for first two lines and 6 words for each additional line.

Births, $1.00 per insertion.

Marriages, In Memoriam Notices, Cards of Thanks, not exceeding 12 lines, $1.00 per insertion. Each additional line, 10c daily.

Deaths, Funeral Notices, not exceeding 14 lines, $1.50 first insertion and $1.00 subsequent insertions. Each additional line 10c daily.

Any claim for rebate on account of error or omission must be made within 30 days from the date of the same, otherwise claim will not be allowed.

The Colonist will not be responsible for more than one incorrect insertion of any advertisement ordered for more than one issue.

2 MARRIAGES

ALLAN-DENHAM—The marriage of Vivian Gertrude Denham, only daughter of Mrs. T. R. Lumsden, 6470 Central Avenue, to Major Michael Hugh Allan, D.S.O., R.C.E., only son of Colonel and Mrs. Hugh Allan, 1000 Deal Street, took place at 4 p.m. July 12, at First United Church, with Rev. Dr. Hugh A. McLeod officiating.

ANSLOW-CLARKE — The marriage of Beatrice May Clarke, Paddington, London, England, to John C. A. Anslow, 883 Vincent Avenue, Victoria, B.C., took place July 10 at Paddington, London, England.

METFORD-AISH—On Friday, July 12, 1946, at 4.30 p.m., in the chapel of the Anglican Theological College, Vancouver, B.C., by Rev. Dr. H. R. Trumpour, Lionel Jacques Seymour Metford, only son of Major L. S. Metford, O.B.E., and Mrs. Metford, of "Belroir," Salmon Arm, B.C., to Deborah Amelia Kirk Aish, only daughter of Mr. Austin Aish, M.B.E., and Mrs. Aish, of Esquimalt, B.C.

MILLS-BARR—Mr. and Mrs. Peter Barr, 1160 Rockland Avenue, announce the marriage of their elder daughter, Patricia Mary, to Arthur David Mills, son of Mr. and Mrs. George A. Mills, "Clovelly," Eva Terrace, Victoria, which was solemnized at 3 p.m. July 12, at St. Barnabas' Church, with Canon G. C. d'Easum, M.A., M.C., officiating.

3 DEATHS

ALLAN — At the residence, on Thursday, July 11, there passed away suddenly William James Allan, of 900 Gorge Road [illegible]

6 FUNERAL DIRECTORS

THOMSON FUNERAL HOME
Established 1911. Formerly of Winnipeg
Lady Assistant — Minshall Electric Organ
1625 Quadra Street. Phone G 2612

McCALL BROS.
"The Floral Funeral Home."
Phone Garden 2012
Office and Chapel, Corner Johnson and Vancouver Streets

7 FLOWERS

OUR SPECIALTY
ARRANGEMENTS OF UNIQUE FLORAL designs.
733A Yates. TYRELL'S FLORIST. E 0741

ALL Floral Work Artistically Designed. We grow our flowers. Brown's Victoria Nurseries, 618 View. G 6612, G 3521.

ANY FLORAL DESIGNS at lowest prices. R. E. Pollock, 12th Douglas. G 4212

THE POSY SHOP, 633 FORT—FLORAL tributes, fresh cut flowers, wedding bouquets, corsages. Phone G 1423.

10 COMING EVENTS

A REAL OLD-TIME DANCE, SCAIFE'S original old-time orchestra. Lean Hill, every Saturday, 9 to 12. Admission 50c.

ARE YOU FROM ALBERTA? IF SO, don't fail to be at the Alberta picnic, Wednesday, July 17, 6 p.m., Beacon Hill Park. You will have the time of your life.

AT COLWOOD HALL—DANCING EVERY Saturday evening, 9 to 12. Mrs. R. Bertucci's orchestra. Admission 35c.

ALL-BOOKE DAY DANCE SATURDAY, July 20. Fred Pill's 3-piece orchestra.

C.C.C. KLONDIKE NITE, McMORran's Pavilion, Cordova Bay, Thursday, July 18. Games start at 6.30 p.m. Prizes at 8.30 p.m. Come and see for fun, dancing, old and new. Door charge 25c. Music by Cecil Gray's Orchestra.

DANCE — OLD-TIME
CRYSTAL GARDEN (LOWER) SATURdays, Homesteaders' Orchestra; 50c.

FRIDAYS

DANCING EVERY FRIDAY "LOWER" Crystal. Eric Pever's Band. Everybody welcome.

SATURDAYS

DANCING EVERY SATURDAY, Arcade Ballroom (View and Broad). Eric Pever's Band. Everybody welcome.

DANCE TONIGHT, SHAWNIGAN LAKE, Island Band Wagon orchestra.

Complete Radio Programs for Saturday

[illegible]

Hit Parade	Bill Lance	Music Hall	Syncopated Rates	
Hit Parade	Bill Lance	Unannounced	Syncopated Rates	
Hit Parade	Barn Dance	Music Hall	Syncopated Rates	
Tony Martin Show	Barn Dance	Music Hall	Syncopated Rates	
Tony Martin Show	Can You Top This?	Jansbeviers	News	
Don't Believe It	Can You Top This?	Jansbeviers	Unannounced	
Assignment Home	Youth Rally	News	Russell Fluent	
Assignment Home	Youth Rally	Orchestra	Ave Maria Hour	
Five Star Final	News	Magic Hour	Ave Maria Hour	
Barn Dance	Parade of Crooners	Magic Hour	Bob Crosby	
Barn Dance	Take a Note	Magic Hour	Charlie Spivak Dr	
Longacres Races	Treasury Salute	Magic Hour	Charlie Spivak Dr	

13 WANTED—MALE HELP

[illegible]

14 WANTED—FEMALE HELP

WANTED—CHAMBERMAIDS, EMPRESS Hotel. Apply housekeeper.

WANTED — WAITRESSES FOR NIGHT work. Phone E 0221.

YOUNG LADY WITH PLEASANT PERsonality, required as stenographer, for Victoria business firm, experience not essential. Please state age and salary expected. Box 8329 Colonist.

DINING-ROOM
WAITRESSES FOR
TERRY'S NEW
DINING-ROOM
ALSO PANTRY GIRLS

APPLY TO
MRS. TAYLOR
BETWEEN 1 - 5 P.M.
AT TERRY'S

OR FOR SPECIAL
INTERVIEW, PHONE E 7187

USHERETTE—CASHIER
APPLY
ATLAS THEATRE
11.30 A.M.

14A SALESLADIES AND AGENTS

TWO YOUNG SALESLADIES TO INTROduce a new line of cosmetics. Opportunity for university students. Apply with particulars to Box 1631, Colonist.

15 TEACHERS WANTED

[illegible]

17 SITUATIONS WANTED—MALE

QUALIFIED ACCOUNTANT EXPERIenced in various types of accounting, will do part-time bookkeeping, prepare financial statements and income tax for small businesses. Can handle two more accounts. B 2179.

QUALIFIED BOOKKEEPER AND ACcountant would do part-time bookkeeping for small businesses, rates very reasonable. Phone E 3863 day or evening.

R.C.A.F. VETERAN 31 MATRICULAtion, B.O.A. accountancy diploma, desires permanent employment. Phone E. E. Otis, Balmoral Hotel.

SECRETARY - BOOKKEEPER, MALE, veteran, requires permanent position in Victoria. Box 1503 Colonist.

SAANICH SEPTIC TANK SERVICE. NEW tanks installed, old drains cleaned and repaired. For the best, phone E 7304.

SCREEN DOORS REPAIRED AND REfilled immediately. Veterans. E 3613.

WINDOWS, FLOORS AND GUTTERS cleaned. Janitorial work done promptly and efficiently. Call Clarkson's, E 8515.

17A PAINTERS AND DECORATORS

AN ATTRACTIVE HOME IS YOUR asset. See us about your interior and exterior decorating and painting. Reasonable prices assured. Ex-servicemen. PHONE E 3634 OR E 1600. COMMERCIAL PAINTERS

A. B. C. DECORATORS
EXTERIOR and INTERIOR PAINTING
ALL EX-SERVICEMEN
FREE ESTIMATES
PHONE G 6387

BRUSH-SPRAY PAINTING
Specialize in Roofs
Interior - Exterior Decorating
Reasonable Rates
PHONE G 6394

ARMOURCOAT WATERPROOF PAINT for stucco, masonry or cement. Withstands anything; 11 shades. E.C. Roofers & Agencies, 716 View. Phone E 6822.

ABSOLUTELY FIRST-CLASS WORK — Paperhanging, painting, etc. We aim to please. Acme Decorators. T. Marker, B 8773, E 2337, B 2689.

A JOB THAT IS DURABLE AND LASTing. G. Crowther, interior and exterior decorating. Ex-serviceman. G 4162.

A BETTER JOB, SPRAY AND BRUSH painting at reasonable rates. Expert workmen. E 1058.

A RELIABLE PAINT SERVICE FOR ALL your requirements. Phone G 1404.

A1 PAINTERS, EX-SERVICEMEN—ESTI- [illegible]

21 PERSONAL

ECZEMA, ITCH, PILES, PSORIASIS—Try Teenjore Ointment, 636 Cormorant Street, and all department drug stores.

FOR WATCHES AND JEWELRY YOU may find what you want at V. PAONE, 212 Jones Bldg., 721 Fort St.

GOOD HOME IN COUNTRY FOR REfined, middle-aged lady. Assist with light duties, remuneration. References required. Box No. 638 Duncan P.O.

HAY FEVER-ASTHMA — "Breatheasy" relieves instantly. Free demonstration. Victoria Pharmacy, 1001 Gov't St. G 1031.

OLD CURIOSITY SHOP, 1039 ROBSON Street, is a good place to visit when in Vancouver. Everything for collectors.

PLYWOOD WASTE PAPER BASKETS, regular $1.75, now 25c each. Richardson & Newcombe Ltd. E 4231.

PICTURE FRAMING—FIRST-CLASS JOB guaranteed. Large stock of mouldings. Billiemson's, 840 Fort Street.

SPROTOLTS COMPOUND ANTI-BILIOUS Pills for constipation, biliousness, sick headache, inactivity of liver. 510 Johnson.

SPECIAL SHORT SUMMER COURSES IN dressmaking for beginners. ACADEMY USEFUL ARTS, 651 Fort Street. Phone G 7070.

TRUSSES — SURGICAL BELTS, EXPERT fitting. Free consultation. Darling's Pharmacy, Fort at Broad.

VIGORINE GIVES NEW PEP AND vitality to men who feel run down, nervous, weak. 10-day treatment, $1. At Spencer's Drug Department.

YOU ARE UNDER 40 YEARS OF AGE? You can get life protection for $13.80 per year. LUMBY—PEMBERTON BLDG.

HOLD YOUR
CONCERTS, BANQUETS, DANCES
AND MEETINGS, ETC.
AT THE SIROCCO

Northwest's Smartest Surroundings

OPEN FOR RENTAL
PHONE MISS CROSBY
E 3221 FOR INFORMATION
11 A.M. to 6 P.M.

PLASTIC GLOSS
THE NEW EASY CLEANER AND POLISHER FOR YOUR CAR
BUY IT! USE IT! YOU'LL LIKE IT!

ORIGINAL RINGS
EXCLUSIVELY DESIGNED
818 FORT ST. - THE MOSQUE - [illegible]

21A HAIRDRESSERS AND BEAUTY SPECIALISTS

ALL TYPES OF BEAUTY CULTURE, cold waves, machine and machineless permanents. 712 View. Vogue Beauty Salon. [illegible]

31 MONEY TO LOAN

MORTGAGE LOANS
Through
PEMBERTON HOLMES

Your Request for a Loan Will Be Given
CAREFUL, COURTEOUS, CONFIDENTIAL ATTENTION

— Also for —
N.H.A. LOANS
Consult
PEMBERTON HOLMES
Limited
625 Fort Street (Pemberton Bldg.) G 4124

NATIONAL HOUSING ACT 4½% LOAN
A FIRST MORTGAGE PRIVATE LOAN
BUILDERS' PROGRESSIVE LOAN

Ask Us for Complete Details

GILLESPIE, HART & CO., LTD.
Established 1911
611 Fort Street. Phone G 1181

MORTGAGE MONEY AT CURRENT rates. Quick decisions. Also N.H.A. loans. Van der Vliet, Camidge & May, Ltd., 1013 Broad Street. E 7174.

WANTED — INVESTMENT LOAN OF $6000. Good security. Apply Lansley Realty Co., 316 Central Building. B 5032.

A HOME OF YOUR OWN
THROUGH A K. & B. LOAN

Loans Readily Arranged by This Old Established Firm. Ample Funds

KER & STEPHENSON, LTD.
906 Government Street. Phone G 4127

43 BUSINESS DIRECTORY

BULLDOZERS

BULLDOZING, LEVELING, CLEARING, road grading and excavating. E 3947.

CARS FOR HIRE

FRANK'S U-DRIVE, 817 YATES ST. Cars and furniture van for hire, day or week. E 1142.

CARTAGE AND DELIVERY

P.D.Q. DELIVERY, MESSENGER SERVice. E 1825. Night and day.

CATHOLIC SUPPLIES

STATUES, Rosaries, Prayer Books, Gifts. Beeler's, 872 Richards, Vancouver, B.C.

CHIMNEY SWEEPS

BEST CHIMNEY SWEEP — SERVICE within three days. Phone E 3612.

COLLINS CHIMNEY SWEEP SERVICE. Now under new management. Now is the time to prepare for the coming winter. We do all kinds of chimney sweeping, gutter repairs, stove and furnace repairs. All work done quickly and guaranteed. We are vacuum equipped. Phone B 7231.

GRAY'S CHIMNEY SWEEP, REGIStered—Vacuum service, work guaranteed. War veteran. Reliable. Phone E 7324.

JAMES KAY CHIMNEY SERVICE — A clean job in every way. Sound advice. Phone B 3420.

PACIFIC CHIMNEY SERVICE
Chimneys Swept and Repaired
1161 Lockley
Phone Day or Night. B 8296
Operated by Veterans

CHINAWARE

CHINAWARE, GLASSWARE, SOUVEnirs — toys, novelties, notions, etc. John M. Claydon, sample room 123 Pemberton Bldg. B 9924 for appointment.

COAL AND WOOD

A BARGAIN! DRYLAND HAND PICK. Best No. 2 stove-length, clean, mostly all inside blocks, easily split, ideal fuel all around the house. 4-cord lot, $16.
OLD JOHN WOOD
Phone B 3741. Night Phone, E 2984

A BARGAIN—DRYLAND NO. 2 WOOD. Never in salt water, nice and clean, all hand picked, 2 cords $10. Quick delivery.
AMBIM SINGH. E 5622

A BIG BARGAIN — NO. 1 MILLWOOD, clean and easy split. Real good for Summer. 1½-Cord load only $6.50.
Good Measure — Quick Delivery
O.K. FUEL, 3102 GOV'T. — G 6322

A BIG CORD CEDAR, ONLY $3.75. Phone day or night, G 9616.

BARK BONE DRY, THICK FIR BARK, immediate delivery, $16 per cord. B 1230. Eng.

[illegible]

Complete Radio Programs for Sunday

33 BUSINESS DIRECTORY

ELECTRICIANS

COMMERCIAL AND DOMESTIC WIRING, electric motor winding, rebuilding, refrigeration sales and service, small appliance repairs, washing machine sales and service, air-conditioning sales and service, oil burners sales and service, radio sales and service. Official Philco refrigeration, air-conditioning and radio repair depot. Our employees are all experts in their profession.
E 6661 RADIO APPLIANCE CO. D 6613

LANGSTON ELECTRIC — Prompt Service on domestic and commercial. B 4351

FLOOR SANDING

FLOOR SANDER FOR RENT, BY DAY or week. Fairfield Hardware. E 0035.

FLOOR RE-NU CO.—FLOORS SANDED and finished. Estimates free. E 0060

FLOOR SURFACING

FLOOR RE-NU CO FLOORS SANDED and finished. Estimates free. E 0060

FLOOR RE NU CO FLOORS SANDED and finished. Estimates free. E 0300

V.I. HARDWOOD FLOOR CO., 207 Johnson Free estimates D 7214

MEDINA FLOOR POLISHERS
SPECIALISTS IN
Floor Waxing and Polishing
Any Floor Any Time
Free Estimates Phone E 1230

FRENCH POLISHING

FURNITURE, PIANOS, REPOLISHED, repaired recovered C Francom. G 3333. 960 Mason

FUMIGATING

ALL INSECTS AND RODENTS IN YOUR home exterminated Roaches, ants, fleas, moths, bed bugs, rats, mice, wasps. Vacating of premises unnecessary. Work done by experienced operators. PIED PIPER CO., Ltd., 648 Johnson E 7911

GENERAL HAULING

FOR HIRE—FLAT-DECK TRUCK AND Driver Rates reasonable E 1720

PANDORA TRANSFER — PROMPT AND reliable service. General hauling Dirt and cinders for sale Pillage B 1033

HOME SERVICE

MODERN HOME SERVICE
Windows, Floors, Gutters, Carpets, Paint Washing and Repairs, Etc — G 0052

INSURANCE

WITH THE INCREASED COST OF building and furnishings (up 30% to 60%), are you sufficiently insured? We can assist you in arriving at the insurable value and add to your existing policy

We Carry Every Type of Insurance Except Life

BROWN BROTHERS, LTD

33 BUSINESS DIRECTORY

VETERANS WINDOW CLEANERS UNder new management. E 0069 * J Maxwell and M Smith.

34 PROFESSIONAL DIRECTORY

CHARTERED ACCOUNTANTS

JAMES PRICE & CO.
Chartered Accountants
618-10 Central Bldg 630 View E 7625

CHIROPRACTORS

JOHN M STORDS D C
Registered and Licensed
Complete X-RAY Laboratory
412 View St. Phone E 5634

ELECTROLYSIS

REMOVAL of superfluous hair, warts, moles. Stella Barber, 325 Rowe. G 1001

SUPERFLUOUS HAIR AND MOLES Removed permanently by electricity. Success guaranteed. Dorothy Hanman, Specialist, London, England. Practice established in Victoria 30 years. 303 Sayward Building. Telephone G 7969

OSTEOPATHIC PHYSICIANS

DR. VERNON E TAYLOR, REGISTERED and licensed 301-2-3 Jones Block, 723 Fort Street. Phone E mpire 7823

PATENT ATTORNEYS

MARKS & CLARK Patent Attorneys 904 Bank of Toronto Building, Victoria

PHYSIOTHERAPY

ESTELLA M BELLEY, PHYSIOTHERapist. New enlarged office 612 View Street. Phone E 3131

37 MISCELLANEOUS

CHECK UP
ON YOUR OFFICE SUPPLIES
Letterheads, Envelopes, Billheads, Statements, Ruled Sheets, Etc
Don't Leave It Till the Last Minute

THE COLONIST
PRINTING DEPARTMENT
1211 Broad Street Victoria, B.C.

40 FOR SALE—MISCELLANEOUS

40A BUILDING MATERIAL

ARMOURCOAT WATERPROOF PAINT— Withstands anything. 11 shades E C Roofers & Agencies. 719 View E 6823

MILL AND ROOFING SHINGLES AND BUILDING PAPER
Red, Mineralized Surface
Stucco Base
1, 2 and 3-Ply Shingles

CAPITAL IRON & METALS, LTD
1824 Store Street G 3438

PLYWOOD

40 FOR SALE—MISCELLANEOUS

FOR VENETIAN BLINDS AND SUPPLIES Pacific Venetian Blind Co., 1113 Fort.

FILL REMOVED AND DELIVERED, TOP soil, general hauling E 3409

FOLDING BABY CARRIAGE FOR SALE 145 Medina G 3317

GRASS CATCHERS AND CLIPS GRANDview Sheet Metal, Vancouver B C

GOOD ROAD GRAVEL, DELIVERED Phone Colquitz 196X

HAIR DRYER, LATE MODEL, LIKE new Bargain 607 Fort.

BEATTY FACTORY SERVICE
IMMEDIATE SERVICE AND GUARANteed workmanship by Beatty Specialists on all Beatty washing machines, etc. Have your Beatty washing machine rebuilt in our modern repair plant. We pick up and deliver

McLENNAN, McFEELY & PRIOR, LTD.
Established 1859
1400 Government Street. Phone D 1111

JUST RECEIVED FROM ENGLAND, dinner sets, 32-piece Breakfast and lunch sets and something you have been waiting for for a long time breakfast cups and saucers. Only a limited supply of these so shop early. Many beautiful gift pieces also

MACDONALD'S, LTD
Corner Douglas and View Streets

KITCHEN CABINET UNITS HOME AND office fixtures built in. Richardson & Revercombe, Ltd E 4931

LADDERS, LIGHT WEIGHT, ROUND rung, wire reinforced 10, 12, 14, 16 and 18 ft. Richardson & Revercombe, Ltd E 4931

LEATHER-EZ-PACK WARDROBE TRAVeling case, satchel, brief case. Lastly's, 1316 Government G 0783

LOGANBERRIES — COME AND GET them cheap. Esquimalt Phone G 4461

MONAMEL — THE MODERN INTERIOR finish — For floors and woodwork, walls and ceilings, in bathrooms and kitchens or wherever extreme durability is desired. It is heatproof, acidproof, alkaliproof and waterproof. General Paint Store, 1465 Douglas Street. E 0016

MASSEIN—REFER TO DOG COLUMN.

NOW IS THE TIME
TO HAVE THAT NOISY WASHER REPAIRED OR REBUILT BY OUR BEATTY EXPERTS

While you are enjoying your Summer vacation

WE CALL AND DELIVER

McLENNAN, McFEELY & PRIOR
1400 Government St. Phone D 1111

41 WANTED—MISCELLANEOUS

WANTED — STOVE WITH EXTRA large oven for commercial use. Cash ... full enamel average size E 45..

WANTED — MEN'S USED CLOTHING Best prices paid for house ... E 5011.

WANTED—TWO TIRES SIZE 6 40 ... 3 50 ... 21 inch, suitable for ... Phone G 4700

WANTED—LAZYBOY EASY CHAIR C. C Wilson, "Upholsterer," Gordon Head ... 73R

WANTED—OLD WILTON RUG, FOR cash G 1733

WANTED — USED FURNITURE ... land Bros 37? Fort G 0013

WANTED—WARDROBE TRUNK IN good condition Phone Regina 3 V

WANTED—TWO LARGE TRUNKS MUST be clean, with locks Phone B 5373

WANTED—TRAILER MUST HAVE 16 inch wheels Box 1265 Colonist

WANTED—ADDING MACHINE AND two cash registers F 6331

WANTED—LATE MODEL OIL-BURNING range, blower type preferred E 3401

WANTED—ELECTRIC STOVE — CEILing price E 0720

42 POULTRY AND LIVESTOCK

42A POULTRY AND SUPPLIES

ALL KINDS OF POULTRY WANTED Phone B 1507 939 Green Street

BABY CHICKS ORDERS BOOKED NOW for New Hampshire baby chicks Delivery from July 17 on All chicks are blood-tested and Government-approved breeding stock. Sethgen's Hatchery and Poultry Farm, East Saanich Road Phone 108R Sidney

CHICKENS READY FOR ROASTING Orders taken Mrs Cope Shelbourne Street, Mount Douglas Albion 347

SOLLY CHICKS
FOR SUMMER CHICKS YOU NEED THE extra livability and vigour which has made the Solly strain famous for over 30 years. We will have New Hampshires and First Crosses available until September 30 Write L F Solly Ltd, Westholme, B C or phone Duncan 3

FOR SALE ROOSTERS THIRTY CENTS lb., live weight. Apply 180 Helmcken Road

NEW HAMPSHIRE PULLETS JUST coming into production D C Johnston Sidney Phone 37X

NEW HAMPSHIRE PULLETS 4 MONTHS old laying in September $1.25 ... Weight Rangeside Road Marchmont

WANTED FIFTY TO ONE HUNDRED frying chickens, skinned and cleaned N Knight, R R No 2, Victoria

100 11-WK LEGHORN PULLETS, SOLLY hatch J H Collins corner Whiffin Spit Road Sooke N1

42B HORSES

WANTED—FARM HORSE FOR VETERAN just starting Reasonable Phone Belmont 44T

42C CATTLE

46 HOTELS — Continued

"CHARNWOOD"—1340 CRAIGDARROCH
Bed and Breakfast, $2.50 Upwards
Bar and Cafe Prices in Dining Room
PHONE G 8881

47 ROOM AND BOARD

ROOM AND DOUBLE ROOM, HOME A. Bus district. G 6134. Garage.

ROOM AND BOARD FOR TWO, BLAKE—from gentleman's side. Phone B 3407.

ROOM AND BOARD FOR WORKING man. G 7361.

48 ROOM AND BOARD WANTED

ADY WISHES ROOM AND BOARD IN or refined home; late dinner. $20 per week. B 8-3, Colonist office, Victoria.

WANTED IMMEDIATELY, ROOM AND board for elderly lady, close car, reasonable. B 8-2, Colonist.

49 ROOMS TO RENT

COMFORTABLE DOUBLE BEDROOM—Private home. Vacant Oct. 1. G 8172.

FURNISHED

ELEGANT, QUIET TOURIST ACCOMmodation. Sea Rose, 330 Menzies.

HOUSEKEEPING AND BEDSITTING rooms, close in, comfortable. Reasonable rents. Apply 841 Johnson Street.

PLEASANT BEDSITTING ROOM NEAR sea. Suit gentleman. Phone G 7146.

TEAM LARGE SUNNY SLEEPING-rooms with use of kitchenette. Suitable for 2 only. G 7146.

FURNISHED BEDROOMS, MEN ONLY. 1 Maple Hill Street (Fairfield). G 8148.

UNFURNISHED

LARGE BEDSITTING, CHEERFUL ROOM for lady, moderately, suitable Junior Sec. B 3166.

50 ROOMS WANTED

FURNISHED

ROOM WITH HOUSEKEEPING PRIVILeges in small suite in quiet home for elderly lady. Reasonable terms. Box 1361, Colonist.

UNFURNISHED

NICE ROOM OR ROOM WITH STOVE, quiet home, reasonable terms. Box 1362, Colonist.

WANTED — UNFURNISHED ROOMS for lady. Good decorator in exchange. Box 1363, Colonist.

51 HOUSEKEEPING ROOMS TO RENT

FURNISHED

EXTRA CLEAN FURNISHED BEDSITTing room, gas, quiet centre. 1202 Fort.

THREE THOROUGHLY SUITED ADULTS desire 3 rooms, furnished, with bathroom. 1202 Fort.

52 HOUSEKEEPING ROOMS WANTED

ELDERLY LADY WISHES LIGHT, housekeeping room in quiet home. Box 1364, Colonist.

FURNISHED

FURNISHED BLOCK NEW—BEAUTIFUL Fairfield Properties Company, 1151 Rockland Avenue. Apply Caretaker Apartment, Dallas Road.

FURNISHED SUITE, LIGHT COOKING. Housekeeping room, inner bar suitable for 2 or 3 adults. Reasonable. 1 to 7 August. Apply Apt. 2, Dunsmuir Court, 845-1120 Gladstone.

UNFURNISHED HOUSEKEEPING room, August 1st. Box 1365, Colonist.

UNFURNISHED

TWO UNFURNISHED HOUSE LIGHT housekeeping rooms, suit one or two. 29 Fairfield or Gonzales district, preferred. Box 1366, Colonist.

53 FLATS AND APARTMENTS TO RENT

FURNISHED SUITE TWO LARGE rooms and bathroom on bus line. Suitable for 2 adults, no children. G 7146.

FIVE ENTRANCE 4-ROOM MODERN apartment, bus 1½ to 2 minutes downtown. Preferably Oak Bay or Fairfield. Phone G 7146 or Box 1367, Colonist.

54 FLATS AND APARTMENTS WANTED

AM A CRIMINAL RECEIPT I AM A Canadian, in the local district. Do you have furnished, unfurnished, or unfurnished rooms, apartments, or houses? Write or phone Mr. Jones, 1202 Fort.

TROUBLE PHONE TO SHARE FLAT—Approximately Accommodation Available. Working registered nurse, veteran. Endorsed. Phone Mrs. Jill, Colonist.

DOCTOR AND WIFE, BOTH WITH steady employment, desire furnished apartment or suite, Fairfield district, by end of August. Box 1368, Colonist.

ELDERLY COUPLE, EX-SERVICEMAN'S widow, desire furnished apartment, Douglas district. Reasonable. Reference. Box 1369, Colonist.

EX-SERVICEMAN AND WIFE NO CHILdren, desire furnished apartment. Employed veteran with steady job.

EMPLOYED VETERAN WITH WIFE AND baby desire furnished apartment, Victoria or Esquimalt. Reasonable rent. Endorsed. Box 1370, Colonist.

PROFESSIONAL OR EMPLOYED MAN—Wife, school teacher, desire by August. Reasonable rent. Box 1371, Colonist.

WANTED — FOR UNFURNISHED apartment: Fairfield or Oak Bay preferred. Quiet couple, no children. Housed dispossed by August 1. Best of references. Phone G 8172 or Box 1372, Colonist.

WANTED — UNFURNISHED APARTMENT, 3 or 4 rooms, Victoria or Oak Bay. Reasonable rent. Box 1373, Colonist.

SMALL ROOM OR APARTMENT—Quiet, responsible, no social drinks. Write and fine children. Phone above B 3218.

PHONE OR POOL ROOM, UNFURNISHED 1 suite required in city district, by responsible tenant. Reasonable rent. Phone bedroom, dining, kitchen. Phone G 3218.

UNFURNISHED FLAT—3 ROOMS AND bathroom, or 3 rooms in private home with use of bath. Only adult, quiet. B 3242.

VETERAN WITH WIFE AND CHILD, 3 or 4 rooms, bus 1½ to 2 blocks downtown. Box 1374, Colonist.

WANTED BY QUIET, TIDIER WOMAN and self-contained furnished apartment. Reasonable rent. Box 1375, Colonist.

WANTED FOR RETIRED, QUIETLY furnished apartment, 3 rooms, bathroom, home comfort, quiet by day. G 8-2, Colonist.

WANTED—FURNISHED 3-ROOM SUITE for elderly lady, quiet, reasonable rent. Box 1376, Colonist.

WANTED TWO OR THREE FURNISHED or unfurnished rooms, young married couple. Box 1377, Colonist.

WANTED TO RENT — FURNISHED 3-room or two-room flat. Box 1378, Colonist.

YOUNG COUPLE REQUIRE APARTMENT, furnished or unfurnished, in Garden Road district. Phone G 8172 or Box 1379, Colonist.

55 HOUSES TO RENT

MILNARD BROS. TRANSFER, LTD.—Furniture and piano moving, long distance removals, heavy hauling, storage, packing. 1841 Fort. G 8166.

PRETTY AND EFFICIENT MOVING CO.—Furniture and Furniture Storage. G 8166.

JEFFERY BROS. TRANSFER & STORAGE—Furniture and Piano Moving. Local and Long Distance. Phones Day G 8131, Night G 8136.

56 HOUSES TO RENT — Continued

FOR RENT FOR THREE MONTHS—COMfortably furnished modern home, large living-room with fireplace, three-piece bathroom, electric refrigerator, electric range, thermostatic heat, ideal for bathing, about 17½ miles from Victoria. Suitable for gentleman and family, or gentleman and wife. Box 1380, Colonist.

SMALL HOUSE WITH BASEMENT, PUMPED water and electric light, near Sooke, Box Box 1381, Colonist.

PROMOTE EXCHANGE — FOR "Q" housing, completely furnished 4-roomed house, Oak Bay, for similar house or near Sooke. B 3206.

56 HOUSES TO RENT

UNFURNISHED

WELL ENCLOSED THREE-ROOM COTTAGE on Post Bus for large house or apartment. No children. Box 1382, Colonist.

57 WANTED TO RENT—HOUSES

WANTED TO RENT IN OAK BAY DISTRICT, unfurnished, 3 or 4 bedrooms, garage, not under high school age. Reasonable rent. Phone G 8172 or Box 1383, Colonist.

WANTED TO RENT IN OAK BAY DISTRICT, 3 or 4 bedrooms, garage, not under high school age. Reasonable rent. Phone G 8172 or Box 1384, Colonist.

58 ROOMS AND BOARD WANTED

ROOM AND BOARD FOR WORKING man, close in, comfortable home. Box 1385, Colonist.

59 ROOMS TO RENT

COMFORTABLE DOUBLE BEDROOM—Private home. Vacant Oct. 1. G 8172.

FURNISHED

ELEGANT, QUIET TOURIST ACCOMmodation. Sea Rose, 330 Menzies.

HOUSEKEEPING AND BEDSITTING rooms, close in, comfortable. Reasonable rents. Apply 841 Johnson Street.

FURNISHED BEDSITTING ROOM NEAR sea. Suit gentleman. Phone G 7146.

TEAM LARGE SUNNY SLEEPING-rooms with use of kitchenette. Suitable for 2 only. G 7146.

FURNISHED BEDROOMS, MEN ONLY. 1 Maple Hill Street (Fairfield). G 8148.

UNFURNISHED

LARGE BEDSITTING, CHEERFUL ROOM for lady, moderately, suitable Junior Sec. B 3166.

60 ROOMS WANTED

FURNISHED

ROOM WITH HOUSEKEEPING PRIVIleges in small suite in quiet home for elderly lady. Reasonable terms. Box 1361, Colonist.

UNFURNISHED

NICE ROOM OR ROOM WITH STOVE, quiet home, reasonable terms. Box 1362, Colonist.

WANTED — UNFURNISHED ROOMS for lady. Good decorator in exchange. Box 1363, Colonist.

61 HOUSEKEEPING ROOMS TO RENT

FURNISHED

EXTRA CLEAN FURNISHED BEDSITTing room, gas, quiet centre. 1202 Fort.

THREE THOROUGHLY SUITED ADULTS desire 3 rooms, furnished, with bathroom. 1202 Fort.

62 HOUSEKEEPING ROOMS WANTED

ELDERLY LADY WISHES LIGHT, housekeeping room in quiet home. Box 1364, Colonist.

FURNISHED

FURNISHED ROOM WITH BEDSITTING room, suitable for 2 adults. Apply 1 Cedar Hill Crescent, Apt. 2.

CLEAN FURNISHED HOUSEKEEPING room, 1 or 2 adults. Apply 1 Cedar Hill Crescent, Apt. 2.

UNFURNISHED

FURNISHED ROOM WITH HOUSEKEEPING room, suitable for 2 adults. Apply 1 Cedar Hill Crescent, Apt. 2.

63 COTTAGES AND CAMPSITES

CAMPSITE FOR RENT, SOUTH WHITE Rock Beach Resort. Phone Blackburn, Lake Comfortable sunny hillside residence, 3 bedrooms, 2 acres, 1 mile from Sooke. Box 1386, Colonist.

64 AUTOMOBILES

AUTO BODY AND FENDER REPAIRING—Car and truck painting, upholstering.

VICTORIA AUTO BODY
Cheney Douglas at Bridge. B 8264

ALL SIZES OF TIRE RELINERS AND Patches. Also 1 ply Lonsdale tires, 10-30-inch wheels for Ford Chevrolet, Chrysler, Dodge, Plymouth, Pontiac, Oldsmobile, Buick, Cadillac, Hudson, Nash, Studebaker, Willys Knight, 1931 Government St. Phone B 8111.

AUTO SPRING REPAIRS — B. SHEEN & Co., 1216 Broad Street.

WANTED TO PURCHASE FOR 24 YEARS 1 or 2 about batteries, consult us.

ROW MUSIC
TO REPAIR MY CAR?
Yes, we have the facilities, equipment and experience. Engine is as good as new, is which a material is usually required. Brake relining, Electrical work and best equipment and supplies. Our 20 years' experience in the business is the vital majority of all mechanical operations.

McLEOD-LIMESIDE
MOTORS, LTD.
Plymouth—Chrysler—Fargo
Sales and Service
Chrysler Parts Depot
Wholesale and Retail

BRIGHT REGRINDING SPECIALS—Brake lining, $2.50 per set. Brake drums, $2.50 per set. Brake shoes, $2.50 per set. Brake pressure. Brake on gas accessories. Brake on gas accessories. Brake on AUTO TOP LEADER OR CURRON Brake lining, $2.50 per set.

ON AN EXPERT SHOWPOLISH JOB — Top Workmanship Guaranteed. Johnson Street. Phone G 8464.

FOR SALE—FOR PARTICULAR BUYER 1 Ford 1 Chevrolet.

CHEVROLET BUSES, REAR END Conversion, 1 Ford Bus, Rear End Conversion and Universal Chassis and Cab. Phone G 8172 or Box 1387, Colonist.

FOR A TREAT FOR THE EYES WHEN you want your car or truck painted, see Ferguson, Andrews and Davis Motors Ltd.

MARTIN MOTOR CO., LTD.
Dial 1151
REPAIRS TO ALL MAKES
Also—
NEW BATTERIES
Guaranteed One Year, $6.50
MARTIN MOTOR CO. LTD.
210 View Street Phone E 3641

MONEY'S AUTO BODY
We are THE Specialists in Auto Body Repairs—Painting and Frames
Modern Equipment and Dependable Workmanship
Phone G 8111 Phone B 8171
1131 Government Street Phone G 7136

NO JOB TOO LARGE OR TOO SMALL

AUTOMOBILE FINANCING
Conventional Bank Agreements
Rates Reasonable — Quick Decisions
Dominion Finance Ltd.
1110 Broad Street Phone G 7171

CARBURETOR SPECIALISTS
Radiator Repairs—Electrical and Marine Motors Rewound and Repaired
THE MOTOR SERVICE
1151 Broad Street Phone G 8111

FOR SALE
AUTOMOBILE FOR SALE IN GOOD condition. Apply Mr. Mr. Rankin, at Tel Telephone Co., 1218 Broad.

KNIGHT MOTORS
RIGHT AND FENDER WORKS
Auto Polishing—Automotive Repairs
Phone G 8111 Phone B 8171
1131 Broad Street Automotive Sales
Trial, Trade and Accessories
1071 View St. Phone G 7176

TAY OF'S SPECIALIZED SERVICES

1—61 do Johnson Street—on concrete.
2—Gas burner for grocer service.
3—Engine gas on station.
4—Radiator circulation repair shop.
5—Powder, body repair and painting.
6—Electric motor rewinding and repairing.
7—Power and brake repairs.
8—Electric welding.
10—$20,000 stocks and accessories stock.
11—Complete Electric Shop for sale.
All makes of cars repaired.

TAY OF'S SPECIALIZED SERVICES
Wholesale and Retail Parts Distributors
Phone G 8111 Phone B 8171
1131 Broad Street

65 AUTOMOBILES

WILSON & CARELESS, LIMITED
Sales and Service
CHEVROLET
OLDSMOBILE
CADILLAC
Chevrolet and Mazda Light Trucks
Sales and Service
Cars for Hire—Self Drive
WILSON & CARELESS, LIMITED
1149 Broad Street B 7177

1946 LAW DEMANDS GOOD CAR SERVICE
Sales and Service Phone G 8111
Parts Phone G 8171
JAMESON MOTORS, LTD.
Chrysler—Plymouth
Dodge—Dodgemaster—Modern

"MONARCH"
CANADA'S
FINEST
CAR

NATIONAL MOTOR, LTD
818 Yates Street Phone G 8171

BABB
SALES AND SERVICE
Cadillac Sales at Babb Parts
Cadillac Service Department
Also Expert Repairs on All Makes of Cars and Trucks
VICTORIA SUPER SERVICE, LTD.
Blanshard at Johnson B 8026 1131

1929 CHEVROLET COACH.
SMALL 7-WHEEL TRAILER.
YATES STREET AUTO SALES
848 Yates St. B 8132

1928 WHIPPET 7-SEDAN NEW tires, good condition, $150. Retail 50, Fairfield, 1202 Fort.

WANTED

ALL CARS, GOOD PRICE, FOR ANY model, Ford, Chevrolet, Pontiac, Buick, Cadillac and Trucks. In fact Consolidated Motors Limited, 1149 Broad Street, Victoria, B.C. Phone G 8111.

WANTED—LATE MODEL VEHICLES. Top prices paid. Phone Victoria Motors, 1149 Broad Street.

WANTED—LATE MODEL CHEVROLET, Ford, Pontiac, Buick, Cadillac and Trucks. Top prices paid. Phone Victoria Motors, 1149 Broad Street.

WE WILL PAY UP TO $150 CASH FOR 1935 Ford Coupe. Also Willys Coupe, 1935 (37 Ville St.). Phone G 7131.

WANTED TO PURCHASE CHEVROLET Day coach car or truck in good condition. Phone G 8172 or Box 1388, Colonist.

ANDERSON'S GARAGE
122 Jutland Phone G 8438

67 BOATS AND LAUNCHES

A FULL MARINE SALES AND SERVICE

FOR
MARINE ENGINES
Best Equipped Marine Repair Shop on the Island
Also About One Million Gallons Of Gasoline
Johnson Brisco
1120 Wharf St. Phone G 7317

A.T. DEPENDON — 30-FT. CABIN Cruiser, good condition. Phone Sooke 2-FAR-TOUT BOATS, 8 FT. LENGTH, 30-inch beam, 2 Seats, Complete with Oars, Rowlocks and Cushions.

BOAT — 14-FT. INBOARD, 5HP. Complete with 1 Seat, Oars, Rowlocks, Cushions and Cushions.

FOR SALE 4266, 14-FT. INBOARD REVEnue, speed 30 m.p.h. 218 Maplewood Avenue, Fairfield, Phone G 7441.

FOR CHARTER WITH SKIPPER, 46-FT. fully equipped Cruiser, Apply Mr. Dalziel, Tel. Sooke 2-FAR-TOUT BOATS, 8 FT. LENGTH, 30-inch beam, 2 Seats, Complete with Oars, Rowlocks and Cushions.

FOR SALE — 14-FT. SAILING CATBOAT, 1 Seat, Oars, Rowlocks, Cushions.

RAVOLES LANDING, SWARTS BAY Ferry Wharf, Sooke. Boats and moorings for Hire Launch for charter. G 8 Phone Sooke 2-FAR-TOUT BOATS

20-FT. FOUR GIRLS—METER.

SIMPLEX FORD CONVERSION. POWER drive, good condition. Phone G 8172.

VICTORIA MARINE AGENCIES
BOAT BROKERS
Sales Etc. Phone G 8135

THREE 8-F. AIR-COOLED INBOARD engines for sale. Bob Chandlers Ltd. 1-6.

IMMEDIATE DELIVERY!!
Johnson Brisco
WORLD'S FIRST lightweight outboards, 1 hp. and 2 hp. Lightweight and strong, they are well that machine is 1 hp. and 2 hp. Lightweight and strong, they are well that machine is 1 hp. and 2 hp. Lightweight and strong, they are well that machine is

78 HOUSES FOR SALE

FINANCIAL SURVEY
LIMITED

$10,000—CADBORO BAY WATER-FRONTAGE, with 7-roomed modernized home. Large living-room and dining-room with fireplaces overlooking sea. Fully-modern kitchen, 4-piece Pembroke bathroom and 4 nice bedrooms. Utility room. Property consists of 150 feet on water with lovely sandy beach. Immediate possession.

$8450—NEAR OAK BAY AVE. NINE-ROOMED RESIDENCE. IDEAL FOR HOME, RENTAL PROPOSITION OR GUEST HOUSE. Extra plumbing, hot-water heating. Excellent location. Beautiful garden.

$8400—HIGH GORGE. Modern new stucco home of seven rooms. Living-room with fireplace, dining-room, kitchen, two bedrooms and bathroom on main floor. Two bedrooms up. Utility room and furnace. Three lots. Immediate possession.

$7900—OAK BAY STUCCO HOME OF FIVE ROOMS, situated near high school. Ideal location. Coved ceilings, hardwood floors, fireplace, full cement basement with furnace. Taxes only $31. Immediate possession. $3,250 will handle.

$7500—SAANICH SMART 7-ROOMED CEDAR-SIDING SEMI-BUNGALOW. Oak floors, coved ceilings, 4-piece Pembroke bathroom, sunroom, 3 bedrooms up, basement, furnace and double separate garage. Immediate possession.

$5600—NEAR HAULTAIN, Oaklands district. Six-roomed stucco finished semi-bungalow and basement with furnace. Home or income. Living-room with fireplace, dining-room, bedroom and kitchen for owner, plus three-roomed suite upstairs which could bring in an income of $40 per month. Here is a good buy for someone.

$5250—FERNWOOD DISTRICT 6-ROOMED RESIDENCE. Basement, furnace and garage. Good condition. Immediate possession.

$5100—OAKLANDS DISTRICT SIX-ROOMED SEMI-BUNGALOW with full cement basement with furnace, extra plumbing, separate garage. High location. Immediate possession.

$4950—JAMES BAY, near park and sea. Good transportation. Ten-roomed house consisting of three-roomed suite for owner, plus two suites rented for $37.50. Each suite has hot and cold water and separate entrances. Immediate possession.

$4450—JUBILEE DISTRICT, CITY. SEMI-BUNGALOW OF SIX ROOMS. Fireplace, dandy cement basement with new furnace. Garage. Immediate possession.

$4000—HOME IN THE COUNTRY. Esquimalt Lagoon. Modern home of 3 rooms. Large living-room 16 x 16, bedroom, kitchen with modern sink, 3-pce bathroom. Utility room with laundry tubs, ½ acre of land. Immediate possession.

$3950—GORGE. HOME OR INCOME. Seven rooms with part basement. Good lot in garden. Chicken house. Close to school and transportation.

$3700—FAMILY HOME, five rooms, immaculately clean and in A 1 condition. Light fir floors throughout. Walking distance. Very good garden. Immediate possession.

$3500—VICTORIA WEST FOUR-ROOMED BUNGALOW. Living-room, two bedrooms, kitchen with pantry and bathroom. Immediate possession.

LANGFORD PROPERTY

$5500—FOUR-ROOM WHITE-SIDING FURNISHED BUNGALOW with 75 feet on Langford Lake and main highway. Garage. A fully modern home with all city conveniences. Lovely garden. Also excellent float and diving board. Immediate possession.

$4500—EXCLUSIVE LISTING. MILL-STREAM ROAD. A lovely ultra-modern stucco home of four rooms. Pembroke bathroom. Lot 50 x 438 ft. Close to school and transportation.

$3700—SMALL COUNTRY GROCERY STORE. LANGFORD DISTRICT. Substantially built home of 4 rooms, $200 worth of stock included. Income about $35 per month. 3 rooms for owner. City conveniences. Kitchen range, lino, fuel included. Garage and chicken house. WOULD SUIT RETIRED COUPLE WITH SMALL INCOME. Immediate possession.

$2400—THREE-ROOM SIDING COTTAGE partly furnished. 2½ acres. City light and water. Chicken house with some chickens included. Garden and fruit trees. Small cabin rented at $9 per month. Immediate possession.

314-20 SCOLLARD BUILDING
PHONE E 1618 or E 4148
Nights, Mr. McCracken, Albion 85E

$5500—CUTE STUCCO 4-ROOM BUNGALOW. Cabinet kitchen, 2 nice bedrooms, lovely living-room with hardwood floors and fireplace, 3-piece bathroom with Pembroke bath. Jubilee district. Vacant.

$10,500—HIGH QUADRA—One of the nicest 5-room bungalows we have seen. Large living-room dining-room combined, full cabinet kitchen with tile sink and nook. Ace-Tex flooring. 4-piece bathroom. Through hall. Full basement with tubs, air-conditioning furnace, garage. Vacant. Terms.

$10,500—SET AMONG THE OAKS. A lovely home of 6 rooms, on 1 floor. Large living-room, 3 nice bedrooms. The kitchen is a picture, beautifully decorated, corner sink, a nook adjoins the kitchen, separated by a bar. Utility room off the kitchen, with tubs. Full basement with garage and furnace. This is exceptional value. Immediate possession. High location in the city. Terms.

$6300—OR BEST OFFER—James Bay, Niagara Street. A family home of 6 rooms. Full basement. Nice garden. The house is in excellent shape. Close to Beacon Hill Park. Immediate possession. Terms.

$5650—4-ACRE FARM—Partially cleared, with 5-room bungalow. Electric pump, good water supply. Nice garden. Eight miles out. Low taxes. This is a lovely little spot.

Fleming Gardner & Co
604 SCOLLARD BLDG PHONE G 7741
(Members of Real Estate Board)

FERNWOOD—Close to transportation and shopping district. Family home of eight rooms and in perfect condition. Reduced for quick sale to **$5000**

8 MILES OUT. Fifty-foot waterfront with depth of 437. Lovely modern (small) bungalow, plus two-room cottage with attached garage. Ideal spot and convenient to everything. Price **$6000**

ESQUIMALT. About one acre with modern four-room and nook bungalow. Elevation, view, close to car, school and stores. Full price $4,500 or will sell home and part property. Cash required **$3000**

ATTRACTIVE four-room bungalow, with full basement and separate garage. Newly decorated inside and out. Full price $4,000 with down payment of only **$1600**

FAIRFIELD—Duplex. Four rooms down and three up. Each with own bath. Oil heat. You can't appreciate it without seeing it **$7500**

GORGE ROAD—Charming older 7-room home that is really a home. Large lot. Happy living is reflected in every room. Too large for a couple so they can get us **$7500**

LUMBY LTD.
(1f Pemberton Bldg (Up 1 Flight)
E 1721 Res. Phones, G 7563, G 5684

MOUNT STEPHEN

$10,200—New ultra-modern six-room stucco bungalow with large living-room, three bedrooms, large kitchen and dinette, bathroom, hall and utility room. Full-size cement basement with hot air furnace and plenty space for a rumpus room. Garage in basement with overhead door. This home has to be seen to be appreciated and will be completed within three weeks. Terms can be arranged.

Your Listing Would Be Greatly Appreciated

JOHN S. FALCONER
REAL ESTATE
1318 DOUGLAS ST., VICTORIA, B.C.
Day G 7080 Night E 3676

BROWN BROS., LTD.

OAK BAY
GENTLEMAN'S ESTATE

This is unquestionably one of Oak Bay's outstanding homes. Ideally situated, built to the highest specifications and affording a delightful view of the sea. Large living-room, dining-room, den, four bedrooms and three bathrooms. Fully insulated. Hot-water heating (Oil-O-Matic). Secluded garden. Two-car garage **$25,000**

WATERFRONTAGE

One of the most delightful modern five-room bungalows on the market today on 1½ acres of beautiful property. Sea view from every room. Lovely garden in lawns, shrubs and fruit. Early possession. Terms. **$15,000**

OAK BAY

Exceptionally well-built modern seven-room stucco bungalow on corner lot. Five rooms down. Two bedrooms up. Full basement. Hot water heating. Almost immediate possession. Terms **$10,500**

GORGE WATERFRONT

An appealing stucco bungalow of five bright, spacious rooms and a modern kitchen that will please the most particular housewife. The entire home is in immaculate condition. Basement and furnace. Early possession **$7800**

MOUNT TOLMIE

Modern and attractive five-room bungalow, four years old, in a lovely garden. Hardwood floors. Hot water heating. Almost immediate possession **$7500**

ESQUIMALT

Six-room home, all redecorated inside. Full cement basement and hot water heating. Half block from street car. Immediate occupancy. Terms **$5800**

ALMOST NEW

A four-year-old well-built four-room stucco bungalow. Full basement, piped furnace, screen doors, built-in cupboards. Excellent lawns and gardens. Separate garage. Close to carline. Immediate possession. Move in. It's clean as a new pin **$5750**

Exclusive

FLASH

Immediate possession. One block from carline. Exceptionally clean and well-cared for seven-room home. Living-room, dining-room, fireplace, kitchen, two bedrooms down, two bedrooms and bathroom up. All newly decorated. Full basement, washtubs, stoves, furnace, lawns, roses. Excellent garden with neat chicken house, four fruit trees. Separate garage. Taxes $34. We can recommend this at **$5000**

BRAND NEW

Bungalow consisting of [illegible] living-room with fireplace, bathroom and two bedrooms. A most attractive floor plan. 2½ miles from town on bus route. Terms **$4750**

BROWN BROS., LTD.
Estd. 1818
706 FORT STREET PHONES E 1183-4
Real Estate and Insurance

JOHNSTON & CO.
Established 1908 LTD
COMPLETE INSURANCE SERVICE

HEALTH FORCES THE SALE OF A GOING CONCERN A SALVAGE BUSINESS
Showing Good Returns and Books Open for Inspection

This is a golden opportunity for a couple of workers that are really interested in making money. Although the business shows good returns now, it can be increased about 50%, and you don't need to be a college graduate to operate it. Owner is willing to stay and show you the routes and the markets. Close hook up with the Sidney Roofing & Paper Co. Three excellent trucks, baling press, etc., included in this offer and lease on large warehouse. Possession August 1. Additional information at our office **$8000**

EXCLUSIVE LISTING

Five-room bungalow with exceptionally well appointed rooms. Nice fireplace and good carpet to the walls in living and dining-rooms. Basement has a two-room suite rented for $20 a month. Private entrance and a nice garden. All this with terms for **$4800**

ON QUADRA—A four-room modern bungalow. This is one of the neatest little homes we have had to offer for some time. Well priced at **$6700**

Member Real Estate Board of Victoria
1214 BROAD ST. DAY PHONES E 5301-2

E. H. KNOTT

OAK BAY—Five-room stucco bungalow. Game room complete with fireplace. Brand new, garden lo **$10,500**

OAK BAY—Eight-room home in lovely close-to-the-water setting. Price **$10,500**

GONZALES — Beautiful, new, five-room stucco bungalow. Fireproof double garage **$7900**

GONZALES—New five-room, white cedar-siding bungalow. A good buy at **$7500**

LANGFORD LAKE—Your choice of several small modern bungalows from **$3700** to **$4500**

E. H. KNOTT
634 JOHNSON STREET PHONE E 8333

EXCELLENT

Semi-bungalow situated in unique location in Fairfield. Most secluded and commanding a fine view. Finest construction throughout and in spick and span condition. Lovely, best grade hardwood floors in main rooms. AUTOMATIC OIL HOT WATER HEATING. It contains living-room, dining-room, sunroom, kitchen (wired for electric), bathroom, two spacious bedrooms and sleeping porch, all on one floor. Concealed stairs to space for two beds and bath on if required. Possession guaranteed September 1st. Price **$10,500**

THIS IS GOOD—SEE IT

Cedar Hill District—Nice four-room cottage on two lots in lovely garden. Garage, cement driveway, woodshed, cement floor. Price includes lino, blinds and kitchen stove. Possession August 31. Price **$3200**

SWINERTON
& CO. LTD.—EST. 1888
620 BROUGHTON ST E 7181

CRAIGFLOWER

A white-siding bungalow with three bedrooms. Living-room and dining-room adjoin and make one large room with windows on three sides, three bright bedrooms with ample closet space, good bathroom and kitchen. Full basement with furnace, laundry trays and drive-in garage. The entire property is in good condition and has a good garden. Will be sold on terms at **$5000**

MOUNT TOLMIE

A three-year-old stucco bungalow. Owner has reduced the price of this charming bungalow for quick sale and is including a good electric range and refrigerator, Venetian blinds and lino. Situated in a choice residential district this is a larger-than-usual bungalow with two bedrooms, large living-room with open fireplace, dining-room, both with hardwood floors, cabinet kitchen and four-piece bathroom, large high basement with furnace. Reduced price **$8000**

Terms

KENNEDY REALTY
1218 BROAD STREET E 5613

PAGE & SNAPE
MORTGAGE MONEY TO LOAN

NEAR SEA

Ultra-modern bungalow, extra room in basement. All-electric kitchen. Three years old. All hardwood floors, large living room, 3 large bedrooms, full basement with garage, laundry trays. Sunken garden with fish pool. A beautiful home. Immediate possession at **$11,000**

OAK BAY SPECIAL

Five-room ultra-modern bungalow siding in white. Nice large living-room, dinette and lovely kitchen. 2 beautiful bedrooms, full basement with garage, trays, etc. What a bargain at **$8400**

COLONIAL STYLE

Six-room stucco bungalow—Wired for electric range. Large rooms, 3 lovely bedrooms, all copper piping throughout, 4-piece Pembroke bath, oak polished floors, full basement with garage and trays. $3,000 down, balance $33 monthly at **$8600**

HIGH LOCATION WITH VIEW

New ultra-modern stucco bungalow surrounded by oaks. Three large bedrooms, large living-room, hardwood throughout, full basement, garage, trays and furnace. See this today at **$10,200**

GORGE-BURNSIDE

Five-room modern stucco bungalow, 8 years old. Lovely living-room, 2 large bedrooms, dinette and kitchen. Full basement with furnace, garage and trays. A snap at **$6800**

VICTORIA WEST SACRIFICE

Five rooms and 3-room basement suite rented at $30.00 monthly. Large living-room, dining-room and kitchen, 3 lovely bedrooms, back porch and sunroom. Taxes only $69. New plumbing, inlaid linoleums. What a bargain with $3,200 down, balance $35.00 monthly at **$5000**

OAK BAY AVENUE

Five-room siding home in fine condition. Newly painted outside, new roof. Good basement, separate garage, nice garden. Bargain with $2,000 down, balance in 3 years **$4950**

ESQUIMALT SACRIFICE

Seven rooms, 2 lots all in good condition. Duroid roof, nice size rooms throughout, good garden with chicken house, separate garage. Taxes only $78.00. What a bargain **$3500**

ANOTHER—VICTORIA WEST

Six rooms newly decorated and painted outside. Full basement, furnace, separate double garage, woodshed in rear. Very fine construction. Three rooms upstairs rent at $30 monthly. Possession in one month. $2,500 down, balance only easy at **$6000**

WE HAVE MANY OTHERS

Courteous salesmen will drive you to inspect these and others not advertised. See our business opportunities.

PAGE & SNAPE
MORTGAGES BOUGHT AND SOLD
1610 Broad Street Beacon 1613

BEACON HILL PARK

Six-room stucco house in top condition. Double plumbing, gas stove, blinds and lino included. Excellent value at **$5800**

BURNSIDE—GORGE

Within one-mile circle on a nice quiet street, seven-room house with two-room suite in basement. B.A. furnace. This house is in perfect condition and could be used as income property. It definitely is the buy of the year at **$6500**

HAULTAIN

High location. A lovely seven-room semi-bungalow in grand condition. Income of over $100 per month and a lovely suite for the owner. Well worth **$9000**

BRENTWOOD BAY

Five acres, nearly all cultivated. Fruits, berries, grapes, nearly new three-room house with full cement basement and plans for two more rooms. Far below today's values at **$5250**

We have other homes, farms and several waterfrontage estates. Phone for information. Listings appreciated. Prompt, efficient service.

Moody & McConnell
P.O. Box 965
EVENINGS E 4846 OFFICE G 1911

INCOME PROPERTY EASY TERMS

YES WE HAVE JUST LISTED THE FOLLOWING INCOME PROPERTIES, all of which we consider to be better than average values. Take your pick. $2,500 down and balance out of income handles each one.

FERNWOOD—Immediate possession to two-room cottage plus $150 monthly from this staunchly-built 11-room residence. A real good buy **$8950**

VANCOUVER STREET—Nine-room apartment house with DOUBLE PEMBROKE BATHROOMS. Grosses $151 monthly. A snap for just **$8950**

GOVERNMENT STREET—Brick constructed apartment house with billiard room in basement. Immediate possession to three rooms down, and collect $75 monthly up. Hurry for this **$8950**

AND MANY MORE

MARRIOTT REALTY
601 CENTRAL BLDG PHONE G 5041
Evenings—G 7201
VICTORIA'S INVESTMENT HEADQUARTERS

MOVE RIGHT IN

This home is all ready for you, even to the garden. A stucco bungalow of four rooms. Living-room with fireplace, kitchen, two bedrooms, basement. Furnace, garage. Only lived in a few months and in spotless condition. Burnside district **$5750**

PRICE REDUCED

Circumstances make it necessary for owner to move so has reduced the price on this splendid stucco home. Living-room with fireplace, coved ceilings, hardwood floors. Dining-room, kitchen is exceptionally attractive with breakfast nook and nice views. Superb bathroom with Pembroke bath, separate shower and electric ventilator. Two regular-size bedrooms and one small one. Full cement basement, furnace, laundry tubs, garage. Excellent location near other new and charming homes. Price **$8000**

$4,300 Will Handle

GOODSELL REALTY
721 PEMBERTON BLDG PHONE B 3821
Residence, G 5365

IMMEDIATE POSSESSION—Six rooms, very good family home, hot-water heated. On nice boulevarded street. Open fireplace, cabinet kitchen. $6,000. Can be handled for cash of $3,000.

HIGH FAIRFIELD—Dandy five-room, 6-year-old stucco bungalow. $8,500.

OAK BAY—Near new, extra well-built five-room stucco home on quiet street near transportation. $7,000.

OUR OUTSTANDING VALUE—Immaculate, hot-water heated stucco home of five large rooms and den, complete with electric range, Venetian blinds and set in lovely garden. In high area on transportation. Hardwood floors and perfect kitchen. Exclusive listing $11,000.

We have several very good reasonably priced building lots.

DON HARVEY ENTERPRISES
728 YATES ST PHONE G 6731
EVENINGS, B 3456

R. H. DAVIES REALTY
606 YATES STREET
PHONE G 3616

SMITH'S HILL

A very attractive nine-room house situated on three lots. Large living-room with fireplace, large den with fireplace, guest-size dining-room, lovely kitchen with tile sink and plenty of cupboard space, a tile bathroom with shower and one large bedroom, all downstairs. Four lovely bedrooms upstairs with Pembroke bathroom with tiled floor. Full cement basement, automatic coal stoker. Also a fruit room in basement. Separate double car garage. The grounds are really magnificent with an excellent panoramic view. Possession approximately 60 days. Owner occupied. Everything in excellent condition, no money to spend. A genuine buy **$7850**

OAK BAY

Well built and in the finest of condition throughout, close to park and sea, this lovely ten-room semi-bungalow, which lends itself to duplexing easily if desired, but a wonderful family home in a choice district. Downstairs six rooms with lovely fireplace, cabinet kitchen, three-piece bath etc. Concealed stairway to four nice rooms. Sea views. Full basement, piped furnace. Separate garage. Quick possession. Price **$8500**

OAK BAY

Close to stores and double transportation, a spotlessly clean four-bedroom home that spells charm throughout. Large living-room with oak floor and lovely fireplace, large dining-room with china and built-in cabinets, oak floor, dandy kitchen, three-piece bath also extra plumbing in basement with piped furnace. Separate garage. Lovely grounds. Must be seen to be appreciated. Reduced for quick sale to **$8400**

59 ACRES—SOOKE DISTRICT
GOING CONCERN

Twelve acres cleared with rich soil, some easily cleared and balance in mixed timber. Owner states approximately 1,500 cords of wood could be taken off it. 75 fruit trees, one acre in splendid crop of potatoes, five acres in oats, balance in various other crops. Seven-room house, three-piece bath, electric lights, splendid water pressure pump supply. Implement shed, garage, chicken house, concrete root house. Barn will hold 12 head plus three lovely milking cows, two just freshened, one team of horses, three pigs. Harness and all implements such as mower, hay rake, plough, disc harrow, drag harrow and spring tooth cultivator, etc. Sickness forces owner to sacrifice at only **$6000**

Immediate possession. Taxes only $27.82. Hurry for this bargain. Exclusive listing.

R. H. DAVIES REALTY
NIGHT PHONES E 6011 or G 7218

FARMS

20 acres in Saanich, 16 cleared and under cultivation. Best soil on the Peninsula. Good barn for 8 head. Chicken house, good number of fruits and berries. Excellent water supply with pressure system and four-room house. This property is situated about 14 miles from Victoria. Price with terms **$8400**

5 acres in Saanich, 3 acres cleared. Situated about 8 miles from Victoria. 4-room stucco house with 3-pce bathroom, fireplace, etc. Price **$5000**

5 acres—Cleared with modern 4-room house, 4 years old. Full cement basement. Large chicken houses for 300 to 400 birds. Price includes most of furniture. Situated in Saanich, 12 miles from Victoria. Price **$8200**

16 acres cleared and cultivated, large number of fruits and berries, etc. Beautiful home of large spacious rooms, 2 bathrooms, extra washroom with toilet in full cement basement, furnace. Suitable for country estate or highly productive farm. Price **$10,000**

16 acres all cleared and fenced and cultivated, 4-room house, barn, several chicken houses, buildings need repairs. Price includes approximately 100 birds, all equipment and automobile. Situated in Saanich 12 miles from Victoria. Price with terms (offers considered) **$7000**

KING REALTY
1233 GOVERNMENT ST B 3121-2
Evenings:
Mr. Turner, E 7373 Mrs. Stretton, G 1881
Mr. Newell, E 7385

HEATH'S HOMES

OAK BAY—Fully furnished, this new modern six-room stucco bungalow has three bedrooms, oak floors in all rooms, and hot-water heating. Immediate possession. Price with terms **$12,500**

MOUNT TOLMIE DISTRICT—A five-room, modern bungalow near two bus lines. Hot-water heated. Quick possession. Price **$7500**

SAANICH—Five-room bungalow with polished floors, tiled sink in bright kitchen, and fireplace in living-room. Full cement basement with furnace. Early possession. Price **$6850**

HOLLYWOOD CRESCENT — Five-room bungalow with two bedrooms, large living-room, kitchen and dining-room. Cement basement with hot-air furnace and set tubs. Close to the sea. Price **$6350**

BURNSIDE—White stucco bungalow of six rooms. Oak floors, full cement basement, hot-air furnace. Immediate possession. Price **$7500**

NORTH DOUGLAS—Four-room siding bungalow with two bedrooms. Large lot, double garage, vacant possession. A pick-up for **$4000**

E. E. HEATH
625 YATES ST. PHONE B 3183
Notary Public - Insurance - Real Estate

THE YORKSHIRE
& PACIFIC SECURITIES, LTD

OAK BAY

We have just had listed with us this really fine property situated on one of the nicest streets in Oak Bay. The house, built about 8 years ago, is most attractive and consists of large living room, open fireplace, dining-room, good-sized kitchen, two good bedrooms, bathroom and toilet. Full cement basement with unfinished rumpus room. There are two lots well laid out in spacious lawns watered by an underground sprinkling system. For further particulars phone us.

SUITE—TWO SUITES VACANT

Here is a chance to own your own home plus a good revenue. This house has been divided into two suites, the upper consists of living-room, two bedrooms, kitchen, bathroom and toilet; the lower has a large sitting-room, bedroom, kitchen with extra plumbing, etc. There is a full basement. We can recommend this property.

WE HAVE MANY OTHER GOOD LISTINGS

721 FORT ST PHONE B 7106
Evenings E 1985

GORGE DISTRICT

Four-room modern stucco bungalow. Good lot, low taxes. Quick possession **$5500**

OAK BAY

Five-room stucco bungalow in one of the best parts of Oak Bay. Living-room, dining-room and large kitchen, two bedrooms, stairs to basement. Possession August 1 **$6850**

HIGH FAIRFIELD

Eight-room house, perfect condition. All good-sized rooms. Four bedrooms up. Basement and furnace. Fine family home or would make good duplex. Near sea. Price **$7250**

DUPLEX

Side-by-side. Two three-room suites. Suite for owner if needed. All large rooms. Good garden and grounds. Worth investigating at **$6500**

YOUR LISTINGS CORDIALLY INVITED

OAK BAY REALTY
J. A. GREEN
2166 OAK BAY AVE E 8113
Evenings E 7701

NORTH QUADRA

New 5-room stucco bungalow. High location, splendid view lot. You can have it decorated in your own taste. Possession 30 days **$7500**

SAANICH

7-Room semi-bungalow. Basement, furnace. Insulated throughout. Nice kitchen with breakfast nook. Venetian blinds. Good buying at **$7150**

Call Mr. Ames

NEAR ROSS BAY

A splendid family house. Entrance hall, large living-room and dining-room, very nice kitchen and pantry, 3 good bedrooms and 3-piece bath up, extra toilet downstairs, full cement basement, furnace, garage. Also some furniture. See owner's door. Price **$5500**

LOTS

Cedar Hill and Haultain Street. Two very nice lots at a moderate price. Price **$750**

Call Mr. Robertson

IMMEDIATE POSSESSION

A very good 7-roomed house on a large lot, with full basement, furnace, etc. This house is clean and in excellent condition. Price **$4900**

OAK BAY

A good family home with full basement, furnace and garage. This has a double lot and is in nice, convenient location. Price **$7500**

Call Mr. Olighant

EXCLUSIVE LISTINGS

Here is a home really designed for spacious and gracious living. It has large living-room with open fireplace, large family-size dining-room, two large bedrooms down, two bedrooms up, tile kitchen and bathroom, maple floors. Hot water heat, coal stoker. Lot 75 x 120 ft. This home is situated close to Uplands. Immediate possession. Price **$11,500**

Call Mr. Barnett

Beautiful four-bedroom home in this choice location in Oak Bay. Large living-room with fireplace, large dining-room, large tile kitchen. Two bedrooms down, two bedrooms up. Sunroom. Hardwood floors. Possession 3d days. Price **$13,500**

Call Mr. Barnett

GEORGE RANDALL
G ARDEN 8100 1303 DOUGLAS ST.

L. M. FOSTER AGENCY LTD
118 Union Bldg 612 View St G 8041

IMMEDIATE POSSESSION
East Part of Victoria

You can have immediate possession of a six-room and bathroom home, all on one floor, bungalow type and receive an income from an upper apartment of $330 per year. If you are in the market for a home with income do not fail to see this. Price **$5250**

IMMEDIATE POSSESSION

In a near new modern stucco bungalow. Five rooms and bathroom, basement, furnace, garage, laundry tubs, fireplace, Pembroke bath and shower, tile sink, oak floors, various special built-in features and fixtures, blinds, electric fixtures, linoleum, etc. Opportunity calls immediate possession. Price **$6650**

IMMEDIATE POSSESSION

A well-built bungalow, five rooms and bathroom, basement, furnace, fireplace, etc. Owner transferred. Price **$4950**

MANY OTHERS TO CHOOSE FROM

L. M. FOSTER AGENCY LTD
118 Union Bldg 612 View St G 8041

A HOME FOR AN ELDERLY COUPLE

$4200—$1,000 down. Immediate possession. Comfortable four rooms, basement and furnace. CLOSE TO BUS AND STORES in convenient city location. NO GARDEN IF YOU DON'T REQUIRE ONE—but an extra garden lot included at the price if desired. Taxes only $16. Venetian blinds, lino included at the price.

"SOMETHING DIFFERENT"

$6900—One of the smoothest finished bungalows we've had for some time. Contains living-room (modern style, gas fireplace), small dinette (with bay windows), modern cabinet kitchen (with tile sink and lino-tile on floor), laundry room with tubs, bedroom and modern Pembroke four-piece bathroom. Full concrete basement and furnace (with heat to all rooms). EXTRA FEATURE: Lovely room in basement with California-plaster walls and paneled ceiling and a really LOVELY OPEN FIREPLACE with a [illegible] pine trim. This property situated in Saanich near Old Saanich Road. Immediate possession of course.

Please Ask for Mr. Foster

TED HAWKES & CO.
(Formerly Saanich Realty Co.)
1418 DOUGLAS ST. (Near The Bay) E 4178
Evenings Mr. Foster E 1308
Members Real Estate Board of Victoria

HELLO SERVICE MAN!

We can offer you possession with low down payment on a 5-room bungalow

PRICED AT $4950

Or if you want to build we have a lot with enough lumber for a bungalow and plumbing, nice fruit trees. Place to live while you build. Lumber is from another building, with nails drawn.

$2100

Independent Insurance Agencies
000 FORT STREET G 1061

FINE FAMILY HOME

$5600—In the popular Fernwood district. Large kitchen, living-room, dining-room, bedroom down, 3 bedrooms and 3-piece bath up. Light floors throughout. Hot-air heat. Cement basement. Garage. $3,000 handles.

$5000—In Victoria West. Frame bungalow in excellent condition. Two bedrooms, large kitchen, living-room and dining-room, 3-piece bath, also two basement rooms rented at $20 per month. Toilet in basement. Hot-air heat. $3,200 handles.

$4200—PORTAGE INLET. Four-room stucco bungalow. Three-piece bath, large lot, enjoy peace and quiet of the country. Early possession.

We have many other homes. Your inquiries will be courteously received and we will endeavor to find the home you want. Listings appreciated.

COLES & COMPANY
710 BROUGHTON STREET
SUSSEX HOTEL BLOCK
(Member Real Estate Board of Victoria)
Phone G 6513 G 3031
Evenings E 6400

THE B.C. LAND
& INVESTMENT AGENCY, LTD.

OAK BAY—Stucco semi-bungalow, completely modern in every respect. Four bedrooms, 2 Pembroke bathrooms. Oak floors up and down. Full cement basement, hot-water heating. This beautiful home is only 3½ years old and is located on one of Oak Bay's nicest streets, close to the Uplands. Price **$14,500**

OAK BAY—A superior stucco bungalow of 6 spacious rooms completely modern throughout with oak and mahogany inlaid floors. Pembroke bath. Tile sink. Double plumbing in the basement and many other modern features. House is wired for electric range. Price **$11,000**

OAK BAY—Very attractive 6-room stucco bungalow, just 3 years old. Furnace, garage and laundry tubs in full cement basement. Hardwood floors, coved ceilings and all the latest improvements. Immediate possession. Price **$7900**

CITY—VACANT! Five-room white siding bungalow, conveniently located within walking distance of the city. Large lot in garden and lane at rear. House has been newly painted, and price includes some furnishings. Price **$4500**

COUNTRY COTTAGE—Cute little cottage, located on half an acre of garden, close to Esquimalt Lagoon. Living-room with fireplace, large kitchen and pantry. Utility room with laundry tubs. Two-room guest house also on the property. Lovely view of the sea, 5 minutes walk to the beach. Price **$4200**

Ask for Mr. Dando, E 7043

SPECIAL

OAK BAY. Comfortable frame bungalow: 5 nice rooms, full cement basement, furnace, laundry tubs, garage in basement. Near sea. IMMEDIATE OCCUPANCY. Price **$5500**

Ask for Mr. Bagshawe—E 1048

NEAR UPLANDS

OWNER leaving city has authorized us to offer a fully-modern and up-to-the-minute stucco bungalow containing 6 rooms. Extra large living-room, the master bedroom is particularly large. Bus on a lot 75 feet wide. Price and further details at office.

Ask for Mr. Bagshawe

COUNTRY BUNGALOW

A very nice modern bungalow of 5 rooms. Well-built under N.H.A. supervision. Excellent oak floors, fine living room. Lovely kitchen, 4-piece bathroom, full basement, furnace, etc. Half an acre of good land. Near bus. City water and light. Price, on terms **$7850**

A FAMILY HOME

OAK BAY, best part. Splendidly built and finished 8-room stucco residence. Living-room, dining-room and den, all large, all with solid oak floors. 4 nice bedrooms. The whole house is bright and cheerful, a home you would like to bring a family up in. There is a big lot and a very pretty and well-kept garden. LARGE PLAYROOM in basement. The location is ideal, near beaches. Price **$10,500**

Ask for Mr. Bagshawe

YOUR LISTINGS WILL BE APPRECIATED

Established 1883
922 Government St Victoria, B.C.

GILLESPIE, HART
& CO., LTD.

SPECIAL BARGAIN

ROOMING OR GUEST HOUSE OF 11 ROOMS. On double corner surrounded by stone wall. Hardwood floors, hot water heated. Within half-mile circle **$8500**

SEASIDE AUTO COURT

EXCLUSIVE—Attractive, furnished auto court with boathouse and bathing beach situated on Island Highway. There are eight cabins and modern four-room furnished bungalow with bathroom. Also coffee shop and confectionery store. First time listed. IMMEDIATE POSSESSION. Easy terms **$13,000**

See Mr. Beasley—Evenings, E 3223

GORGE

ONE BLOCK FROM BUS. Stucco semi-bungalow. Living-room, dining-room, kitchen, bedroom and bathroom down and two rooms up. Basement and furnace. Seven years old. Lot 50 x 130 feet. Taxes $72. IMMEDIATE POSSESSION **$8250**

PORTAGE INLET

GOOD FOUR-ROOM HOUSE on Portage Inlet—Polished floors. Three-piece bathroom, furnace, stove and linoleums. Good soil, walnut and pear trees. Occupancy November 1. Vendor will pay rent until that date. Property is situated at foot of Wilkinson Road. Price **$3900**

See Mr. Page-Wilson—Evenings, Col. 114 X

OAK BAY

SOUTH OF THE AVENUE—Splendid family home of nine rooms and two bathrooms. Hot water heated, coal stoker, full cement basement. An ideal home for a family **$10,500**

VERY NICE WHITE STUCCO SEMI-BUNGALOW—Situated on large lot, all in garden. Living-room, dining-room, den, sunroom, two-piece washroom. Up, three bedrooms, three-piece bathroom. Early possession. Price **$9450**

UPLANDS DISTRICT

FULLY MODERN FIVE-ROOM STUCCO BUNGALOW—Hardwood floors throughout. IN PERFECT CONDITION **$9500**

GILLESPIE, HART
& CO., LTD.
(Member Real Estate Board of Victoria)
611 FORT STREET PHONE G 1141

SUPERIOR BUNGALOW OAK BAY

Fully tiled bathroom, mosaic fireplace, beautiful kitchen, completely insulated, a perfect garden and hot-water heating are some of the added attractions of this perfect five-room bungalow built of the finest possible materials. An ideal home for the discriminating buyer, for **$11,600**

OAK BAY BUNGALOW

Attractive five-room bungalow, on large corner lot, south of the Avenue. Built in 1940, with all modern features, including copper plumbing, Monel metal boiler, full basement, with garage. Built under N.H.A. specifications. Immediate possession for **$9000**

MORTGAGE MONEY

Mortgage Money Available at Low Interest Rates—Prompt Decisions

Heisterman, Forman & Co
Established 1884
608 VIEW STREET PHONE E 4161

HOMESITES

OAK BAY
100 feet frontage Beach Drive. WATERFRONT $3,000
60 feet frontage Musgrave $1,100

SAANICH
Athlone Drive, views, oaks $000
McKenzie Avenue, 90 feet frontage $450

NORTH SAANICH
About 7½ acres WATERFRONT, two acres cleared, balance nicely wooded. Well already dug $3,000

BUILDING LOANS A SPECIALTY

Stewart Clark & Co.
214 PEMBERTON BLDG G 1972
Evenings G 3880

A HEAVENLY SPOT

Natural open park in Saanich—10 Acres. 3-room bungalow, open fireplace, excellent water supply but no plumbing. Would suit retired couple **$3500**

FAIRFIELD ESTATE. 6-Roomed bungalow in fine condition and with immediate possession. **$7200**

D. D. McTAVISH
907 FORT STREET PHONE E 8614

EVERGREEN REAL ESTATE, LIMITED
722 VIEW STREET PHONE G 4013

$1500—2½ Acres, 3½-roomed cottage, Langford Lake. Can be fixed up into a lovely little home. City water and light. Taxes approximately $14. Act quickly. Move right in today.

$2300—Down payment for 5-roomed bungalow in James Bay. Has living room, kitchen, 3 bedrooms and bathroom. Good garden and trees. Assume mortgage of $1,700. Ease payments for balance-of-full price, $4,000.

$4000—In View Royal. A comfortable three-room bungalow of cedar-shake finish. Fully modern with basement and separate garage. One year old. On a full acre of land, all good soil. This little home is worth seeing.

$4200—4-room bungalow, just 2 minutes from city centre. Living-room, dining-room, kitchen and 2 bedrooms and bathroom. Garden. Low taxes. This property is full value.

$6000—8-Roomed family home on Pembroke. Full cement basement. Furnace. Separate garage. Living-room and dining-room each with fireplace. Kitchen, pantry and 3 bedrooms down. Three bedrooms and bathroom up. Good-sized lot in garden, etc. Newly decorated inside. Low taxes.

$7200—The price of a beautiful eight-roomed home, near Mount View High School. Full cement basement, furnace and garage. Finished with cedar shakes, there is a large living-room with fireplace, dinette and really modern kitchen and two bedrooms down and three up. Sunroom. Garden, fruit trees, etc. Grand view of the mountains. Rear offer taken.

$7875—Revenue producer on Cook. Seven rooms, 2-story, stucco finish. Full cement basement, new furnace and new roof. Separate garage. Garden, fruit trees and berries. Revenue $87.50 per month. Owner's quarters. All furniture included. This is worth investigation.

$8400—Oak Bay. 7-Roomed house of stucco and siding finish. Hardwood floors, hot air furnace and full cement basement. Large living-room and dining-room, a really modern kitchen, 3 lovely bedrooms up, 3-piece bathroom. Separate garage. Nice lawns, etc. Has to be seen to be appreciated.

$9500—A cream stucco Bungalow in Oak Bay, six rooms. Full cement basement, furnace and garage. Two bedrooms down and two up, four-piece Pembroke bath. Wired for electric range. Newly decorated in and out. Good lawns and gardens. Low taxes. This is worth seeing.

$10,500—Oak Bay, one block from Monterey School. A grand nine-room two-story house of stucco and shingle finish. Two fireplaces, grand living-room, dining-room, den and up-to-the-minute kitchen, utility room and one bedroom and three-piece bathroom down and four lovely bedrooms and two-piece bathroom and separate toilet up. Full cement basement, furnace, automatic coal stoker, laundry tubs and plumbing facilities in basement. Automatic hot water heating. Beautiful lawns and garden, fruit trees, etc. We are proud to show this home.

$12,500—Oak Bay. Act quickly. Fully furnished ultra modern white stucco home. Oil range, hot-water heat in every room. Four-piece Pembroke bathroom. 3 bedrooms. Hardwood floors throughout. Located near the Uplands, on a beautiful big corner lot. This is definitely one of the best buys yet. One-hour possession. Exclusive.

NIGHT CALLS Mr. Bellingham, E 3936

OPEN ALL DAY SATURDAY

Mara, Bate & Co., Ltd.

ROCKLAND
IMMEDIATE OCCUPANCY

First time on the market. We are pleased to offer this charming six-roomed stucco bungalow built under N.H.A. specifications. Comprised of attractive living-room with fireplace, den with fireplace, dinette, two bedrooms, four-piece tiled bathroom with Pembroke bath, fully modern kitchen, hot air heated, full cement basement with garage. Conveniently close to town on attractive lot. See this quickly. Will be shown by appointment only. Price **$12,500**

EXCLUSIVE LISTING

COBBLE HILL

IMMEDIATE OCCUPANCY—Just two years old. Fully modern six-room semi-bungalow with seven acres of ground. On the first floor: Living-room with granite fireplace, two bedrooms, three-piece modern bathroom and kitchen. On the second floor: Two bedrooms. Two-thirds cement basement, separate garage and woodshed, splendid garden, fruit trees and nut trees. Entire property surrounded by Page wire fence. Reliable water supply from electric pump. Close to train and bus. Primary and High School, post office and stores. Few cords of wood included in price. Taxes $44. Price **$5750**

WATERFRONT—EXCLUSIVE
OCCUPANCY AUGUST 1

Attractive modern stucco five-room bungalow. Hot air heated, cement basement. Nice garden with shrubs, flowers and trees extends to water's edge. Must be seen to be appreciated. Further particulars upon inquiry. Price **$9500**

Mara, Bate & Co., Ltd.
Member Real Estate Board of Victoria
618 FORT STREET PHONE E 7136

VICTORIA REALTY
643 YATES STREET
PHONE E 6104

UPLANDS

Modern in style and design, almost new bungalow, comprising large living-room, dining-room, kitchen and nook, spacious bathroom, two bedrooms and large porch on main floor. Basement has large rumpus room with fireplace, trunk room and laundry room. Automatic OIL heat and air conditioning unit. Two-car garage. Price **$16,000**

FERNWOOD

Rooming house. Five-room suite downstairs with light floors in living and dining room. One large and one small bedroom, kitchen and pantry. Extra toilet down. Four furnished light housekeeping rooms up. Full cement basement. Pipe furnace. Revenue $118.50. Price **$6200**

BUSINESS OPPORTUNITY

Listing No. C183—Corner block comprises cafe with large kitchen, additional store created on ground floor. Three apartments up. Either 3 or 4 rooms available for owner. This proposition is netting more than $000 per month. In the best possible condition, situated in a thriving district not far from the city. Price **$10,000**

CLOSE TO UPLANDS

Listing No. C182—Lovely white stucco bungalow in a well landscaped setting. Comprises living room, dining-room, two bedrooms, Pembroke bathroom and shower, kitchen wired for range. Oak floors throughout. Full basement, garage and furnace. Close to bus and beach. Exceptional value in this choice district at only **$9000**

EXCLUSIVE
SUBSTANTIAL DUPLEX 3136 QUADRA

The above-noted property is beautifully situated, in perfect state of preservation. Comprises complete suite of six spacious rooms on ground floor with modern bathroom. Complete ensemble of four rooms with every appurtenance on second floor. Full cemented basement. EITHER LOWER OR UPPER SUITE WILL BE MADE AVAILABLE TO PURCHASER. THIS PROPERTY MUST BE SOLD and is priced right at **$9500**

Drive past this property and make arrangements to inspect with the undersigned sole agents.

Van Der Vliet, Cabeldu & May, Ltd.
1212 BROAD STREET E 7176-8

H. A. ROBERTS, LTD.
Victoria Branch
601 CENTRAL BLDG., VICTORIA, B.C.
Telephone E 7021

FAIRFIELD

A family home of six rooms in the best of condition. Situated two blocks from the sea on a good residential street. The lot is nicely laid out in lawns, gardens and fruit trees. Large entrance hall, living-room and dining-room with light fir floors and woodwork. Bright compact kitchen, three bedrooms and bathroom upstairs. This fine home must be sold quickly and the owner will accept a reasonable offer. Early occupancy.

Please Ask for Mr. Sharp

FAIRFIELD

Six-room stucco bungalow on one of the better streets of Fairfield. Living-room with fireplace. Family-sized dining-room. Modern cabinet kitchen, with bright nook. Two large bedrooms. Bright and cheery sunroom. Hardwood floors. Full cement basement with laundry tubs and drive-in garage. Hot-air heating. Immediate possession. Price **$7200**

Please Ask for Mr. Sharp

INVESTMENT OPPORTUNITY FAIRFIELD APARTMENT HOUSE

Situated in the best part of this popular residential district, close to bus and street car. Four self-contained suites, each with electric stove. Automatic hot-water heating. All necessary requirements for tenants. Exclusive listing. Price **$13,000**

Please Ask for Mr. Barclay
Eves., Telephone E 5417

JUBILEE DISTRICT

Five family home on a quiet residential street, close to schools and transportation. Living-room with fireplace, family-sized dining room. Three bedrooms and 3-piece bathroom upstairs. Full cement basement, hot-air furnace. Early possession and very easy terms. Available at the quick sale price of **$5000**

Please Ask for Mr. Sharp

HIGH QUADRA
MUST BE SOLD

Owner instructs quick sale of 8-room bungalow in one of the best parts of this desirable district. Situated on two lots. Large living-room with open fireplace, large dining-room, modern kitchen, two good-sized bedrooms with large closets, large 3-piece bathroom. Full cement basement, furnace, laundry tubs, workroom, plastered and well-finished room and extra W.C. in basement. Good garden, fruit trees, chicken house, etc. Pleasing views of Olympics. Low taxes and immediate possession. Terms can be arranged or cash price **$6200**

(Open to Offer)

Please Ask for Mr. Barclay
Eves. Telephone E 5417

VICTORIA WEST
HOME AND INCOME

Well-designed, well-built bungalow of five rooms, with two-room suite in basement, suite bringing in $20 per month. Large living-room and dining-room, both coved to the walls. Fireplace. Good bright kitchen with inlaid linoleum. Two large bedrooms with plenty of closet space. Basement, furnace and laundry tubs. In excellent condition inside and out. High location. Low taxes and immediate possession. $3,200 cash, $32 per month. Full price **$5000**

Please Ask for Mr. Barclay
Eves. Telephone E 5417

CONTRACTOR'S OPPORTUNITY

Owing to ill health, the builder of this 5-room country home is unable to finish it. It is very conveniently designed and in a nice position. The work and material are good. Copper piping throughout. Must be seen to be appreciated.
For Further Particulars Ask for H. L. Rose

HOME IN COUNTRY

A really attractive 4-room house nicely situated, close to highway. Hardwood floors in living and dining-rooms. Two bedrooms. Pleasant kitchen. Large basement, space for two cars. Hot-air heating. City light. Water by automatic electric pump. 2.82 acres. Price **$9000**

Please Ask for H. L. Rose

HOMESITES
MOUNT DOUGLAS AREA
JUNCTION CORDOVA BAY AND BLENKINSOP ROADS

Half-Acre Lots—100-Ft. Frontage
All Virgin Soil
City Water, Light—Bus Service
Price, $500 per lot. Terms

Also

Small Acreage Parcels
From 2½ to 5 Acres
Price, $600 Per Acre. Terms
Building Restriction $3,500

Mr. Hooper will be on the property between 2 and 4 Sunday afternoon

WE WOULD APPRECIATE A LISTING OF YOUR PROPERTY

H. A. ROBERTS, LTD
Member Real Estate Board of Victoria
"WE COVER BRITISH COLUMBIA"

FORCED SALE

Owner leaving and is offering at sacrifice a smart five-room bungalow. Living-room with fireplace, dining-room, cabinet kitchen; full basement, furnace. A real buy at the full price

$6300

THE CITY BROKERAGE
1614 BLANSHARD ST. PHONE G 5028

BEACH DRIVE

WELL-BUILT EIGHT-ROOM FAMILY RESIDENCE—Splendidly situated, containing spacious living and dining-rooms with hardwood floors, bright, comfortable den, kitchen wired for electric range, breakfast nook; four splendid bedrooms with ample cupboard space. High basement with hot-water furnace and garage. Secluded garden. Early possession and attractive terms **$13,000**

WATERFRONT

DE LUXE SIX-ROOM STUCCO BUNGALOW. Hot-water heat to all rooms. Lovely water view from all windows. Two splendid bedrooms, modern kitchen and bathroom. High cement basement with garage. Terraced garden. Reduced for quick sale **$10,000**

CLOSE-IN DUPLEX

SPLENDID INVESTMENT with cash payment of only $3,650. Five-room suite on ground floor available for owner. Property in excellent condition. Further details at office.

MEHAREY & CO
LIMITED
633 View Street Phone E 1187

A Very Fine Residence

On the market for sale at a price you can't equal anywhere. Up-to-date in all details. Automatic oil heating. Large grounds, approximately ¾ acre, all cultivated, large, small fruits of all varieties, greenhouse, aviary, pool and rock garden. Nice lawns. Private circular driveway to the house. This home has a beautiful large living room, dining-room, den, breakfast-room off the kitchen, an imposing hall and stairway to 4 large bedrooms. Close-in location. For further particulars call Mr. Smith, G 8100

$18,000

GEORGE RANDALL
1303 DOUGLAS STREET

78 HOUSES FOR SALE

PEMBERTON'S

OAK BAY—SHOAL BAY

SIX ROOMS, STUCCO—Large living-room 12 x 14, nice dining-room, splendid oak floors; kitchen, 2 bedrooms down and 1 up. Basement, furnace and garage. Excellent location, 2 blocks to the beach. Lawns and shrubbery. Taxes only $62. Immediate possession. Exclusive listing. Price **$8400**

Please Call Mr. STEPNEY

OAK BAY UPLANDS AREA

SIX ROOMS—ALL ON ONE FLOOR. New stucco bungalow. Very fine living-room, open fireplace, nice dining-room, hardwood floors, cabinet kitchen with tile sink and three bedrooms, four-piece bathroom, daylight basement, furnace and garage. Close to school, bus, street car and stores, an excellent location with large view windows. Exclusive listing. Immediate possession. Price **$10,500**

Please Call Mr. STEPNEY, Oak Bay Specialist

HILLSIDE

IMMEDIATE POSSESSION

New 7-room ultra-modern home. Hardwood floors, cabinet kitchen and lots of cupboards. Full basement with garage. Oil-O-Matic hot-air furnace. $1,250 cash or less will handle. Price **$9750**

Please Ask for Mr. CURTIS

VACANT POSSESSION

Six-room stucco semi-bungalow. Four rooms with bedroom down, 2 rooms and kitchenette up. Wired for electric stove. Large lot with fruit trees. Floors all sanded. Newly decorated. Full basement with hot-air furnace. Price **$5600**

Please Ask for Mr. CURTIS

MOUNT TOLMIE

Ultra-modern seven-roomed stucco home on fine treed lot. House consists of large living-room with fireplace, dining-room, den with fireplace, cabinet kitchen with fluorescent lighting, three bedrooms with two cupboards in each, four-piece bathroom, utility room, garage, hot water heating. Price **$13,500**

Please Ask for Mr. JAS. HALL

CITY

Well-built 7-room home, suitable for conversion. Full basement with furnace, separate garage. Large lot with fruit trees and poultry house. Price **$5250**

Please Ask for Mr. JAS. HALL

2½ ACRES NEAR DELIGHTFUL UP-ISLAND TOWN

We offer an 8-roomed house, 2 reception rooms, kitchen and 4 bedrooms (2 of which are downstairs), basement with hot-air heating, garage and good outhouses. The property is well treed and very secluded yet only a mile from the Post Office. Price **$10,000**

MOUNT TOLMIE

N.H.A.-built 6-room stucco bungalow with hot water heating, 2 bedrooms, living-room, dining-room, kitchen, separate garage. Price **$7500**

Please Ask for MR. H. M. RALL

FOUR-MILE CIRCLE

One acre blocks suitable for N.H.A. or V.L.A. BUILDING.

Please Ask for MR. H. M. RALL

SEAFRONTAGE

Over 100 acres of the most desirable seafrontage near Victoria, inside the five-mile circle. A little rock, some good soil, fruit trees, partly timbered. Exceptionally nice beach. Cottage of four rooms and bathroom. By appointment only to view. Sole agents. Price **$8500**

Please Ask for MR. H. M. RALL

Pemberton, Holmes, Ltd.

625 FORT STREET G 8124

RITHET — G 1722

MOVE IN THIS WEEK

OAK BAY—Must be sold. Possession now. Exceptionally well-kept family home of seven charming rooms. Lovely oaked property and quiet boulevarded Oak Bay street. Spacious entrance hall, beautiful living-room and dining-room with built-in features. Hardwood floors, tapestry plastering. Bright and good-size kitchen. Open stairway to two lovely bedrooms. Nice bathroom. Full cement basement with two-piece washroom, fruit room and new furnace. Offered at this low price with attractive terms at **$8400**

OAK BAY—Six rooms, one floor. Ultra-modern, well-built stucco bungalow. Sitting low with an ocean view. Tapestry plastering throughout. Smart kitchen wired for range. Grand basement with Oil-O-Matic heat. Price **$12,500**

OAK BAY—Modern stucco bungalow of five good rooms in Willows district. Good-size living-room with fireplace, nice dining-room, modern kitchen. Full cement basement. Lane. Garage. Possession three days **$7900**

FERNWOOD—Six-room stucco home in good condition. Newly painted. Basement, furnace. Floors newly sanded. Good fruit trees. Vacant now. Terms **$5900**

NEW, well-built four-room stucco bungalow. Large living-room, fireplace, dinette, nice built-in kitchen, tile sink, heavy inlaid lino, four-piece Pembroke bathroom and large bedroom. Beautiful finished room with fireplace in basement. Garage. Duroid roof. Vacant. Terms **$6900**

HIGH QUADRA—Brand new white cement siding bungalow of five lovely rooms. Built under N.H.A. specifications. Very large living-room and dining-room, nice fireplace. Oak floors and coved ceilings. Large master bedroom, four-piece Pembroke bathroom, pedestal basin, beautiful modern built-in kitchen with colored tile sink. Full high cement basement, air-conditioned heat, laundry trays, copper piping. Garage. Large lot. Vacant. $7,000 handles. Full price **$10,500**

Rithet Consolidated, Ltd

EST. 1871

Member Real Estate Board of Victoria

1117 WHARF ST. PHONE G 1722

Evenings:

Mr. Lovitt, G 3348 Mr. Costerton, E 7833

Mr. Belcher, O 3904

HA! HA!

We're laughing at anyone who passes up this beautiful, neat, seven-room semi-bungalow. For ideal layout and spacious rooms it can't be beaten. Hardwood floors, full basement and utility room. Also three large lots. You can move in in about two weeks. Price **$8450**

CACKLE FARM!

Earn a living while you sleep. Two-room bungalow, 1,000 chickens, five large chicken houses, brooder and all other equipment. Also car and furniture. Supply poultry and produce to three prominent establishments. For further information please call our office.

MINT YOUR OWN MONEY

This eight-room home is in dandy shape, divided into two suites, and brings in $41.50 monthly. Close to schools and transportation. **$5500**

NEWSTEAD REALTY

Member Real Estate Board of Victoria

1014 BROAD ST. PHONE E 7188

REVENUE HOME

Seven-roomed house in Esquimalt rented for housekeeping. Now produces $77 monthly revenue. A two-room suite will be available in 30 days. Price (terms) **$5800**

H. W. MILLER & CO

1016 BROAD STREET PHONE G 1001

Insurance - Investments - Notary Public

78 HOUSES FOR SALE

P. R. BROWN & SONS LIMITED

GOOD VALUE

High location, close to bus line and Victoria High School. Pretty little bungalow, heat and trim containing living-room with fireplace, smart kitchen, two good-size bedrooms and 3-piece bathroom. Full cement basement, furnace, etc. Small garden. Surrounded by well-kept homes. Low taxes. Early possession **$5000**

SELKIRK AREA

Superior stucco bungalow of five generous-size rooms. Beautiful hardwood floors, tiled sink in kitchen, pretty fireplace in living-room. Fine rumpus room with cocktail bar in basement, garage and HOT WATER HEATING. About $4,400 cash required, balance payable $39 monthly **$10,000**

OAK BAY

Large garden in lawn, flowers, trees, etc. Stucco home of 6 rooms on main floor and 3 bedrooms upstairs. Den with fireplace. Cement basement, furnace, attached garage. Early possession **$7500**

ROYAL OAK AREA

Over 2 acres land, partly cleared, some rock and trees. Practically new cedar shake siding bungalow, containing large living-room with open fireplace, dining-room, kitchen, two bedrooms and modern bathroom. Hardwood floors in main rooms including bedrooms. Cement basement, furnace and garage. Altogether a choice little property and early possession can be arranged **$8400**

BURNSIDE AREA

Modern stucco bungalow of five rooms. Hardwood floors, tiled sink, basement, furnace and garage. A smart little home. Possession 30 days. Price **$6500**

FAIRFIELD

Eight nice rooms in semi-bungalow. Close to the beach. Outside garage. Cement basement. Hot air furnace. Kitchen, dining-room, living-room, fireplace, den with fireplace, two bedrooms, bathroom and washroom. Upstairs has two bedrooms. Price includes gas range, some drapes, stair carpet and living-room rug. Price **$8950**

NORTH QUADRA

A very attractive stucco semi-bungalow of six rooms. Large living-room with beautiful fireplace. Good dining room. Modern kitchen wired for electric range. Two bedrooms and bath all on the ground floor. Upstairs are one bedroom and one large unfinished room. There is a large utility room containing hot water heating plant with automatic coal stoker and laundry tubs. Separate garage **$11,000**

Five-room stucco bungalow with a magnificent view. N.H.A. built. Excellent hardwood floors. Full cement basement, with garage. Good lot, well laid out in garden. Offers considered **$8900**

SEAFRONT

DEEP COVE. Fine waterfront lot with permanent stucco garage 12' x 24' convertible into summer cottage. Immediate Possession **$2000**

SYLVAN BEACH. Approximately 1½ acres beautiful building site. Nicely treed and a good beach **$1050**

P. R. BROWN & SONS LIMITED

Established 1890

Member Real Estate Board of Victoria

1112 BROAD ST. PHONE G 7111

Evenings:

Mr. Lindley, O 2561 Mr. Ulrich, E 4200

Mr. Prisk, O 3449 Mr. O'Toole, O 1275

THREE DELIGHTFUL OAK BAY HOMES

On Victoria's loveliest drive we have to offer this charming stucco semi-bungalow with possession in 30 days. Situated on a most attractive corner, close to transportation and the sea, the house consists of a fine large living-room with open fireplace and hardwood floors, large dining-room with oak floors, cosy den, two good-sized bedrooms and excellent bathroom. Kitchen in spotless condition is large and bright and wired for electric stove. Concealed stairway leading to two nice bedrooms upstairs. The inside and outside of this lovely home is in first-class condition and complete in every detail with the best of plumbing, hardwood floors, full cement basement and HOT-WATER HEATING. Most attractive garden with nice lawns, trees and shrubs. Price **$13,000**

Situated in a lovely part of Oak Bay we offer this delightful 8-room stucco bungalow close to the sea and transportation. This fine well-built modern home is made up of a lovely entrance hall 8 x 10 ft. with French doors leading through to a truly lovely living-room 15 x 24 with California-tile fireplace. Good-sized dining-room, bright large kitchen (wired for range) and breakfast nook. There are two large bedrooms and modern bathroom. Many built-in features such as bookcases, cupboards, china cabinet, etc. Two nicely landscaped lots with lawns, trees, shrubs, sprinkler system. Good cement basement with hot-air heating unit. Owner occupied and in spotless condition throughout. Possession in 30 days. Price **$10,500**

Close to transportation and shopping area we offer this modern N.H.A. stucco bungalow. This attractive little home consists of living-room with open fireplace, built-in bookcases and hardwood floors, entrance hall with hardwood floors, good-sized dining-room with hardwood floors. Two large bedrooms and modern bathroom. Good-sized kitchen with ample cupboard space and separate utility room with wash tub leading off kitchen, wired for electric washer. Full cement basement, copper piping throughout, Monel metal hot water tank, excellent hot-air heating system and fireproof garage. Situated on a large corner lot with nice garden. IMMEDIATE POSSESSION. Price **$9000**

LEACH & SPARKS

(Formerly Cates, Rowell & Co. Ltd.)

618 VIEW STREET E 4111

[illegible]

$6500 DUPLEX. Fort Street. Complete 5 rooms, gas stoves and Pembroke bathroom down. Rented for $68, and upstairs self-contained 3 rooms, gas stove and 3-piece bathroom. Rent $40.

$5300 POSSESSION QUICK. 6 rooms, good condition. 1 room up could be rented. Lots of cupboards. Basement, furnace, garage. Fruit trees. Will sell furniture.

$5000 TRIPLEX. Near the Junction. Three 3-room suites, each with bath, H.C. Electric gas H.W. heater. Returns $50 month revenue.

PHONE US YOUR LISTINGS FOR ACTION

CAPITAL CITY REALTY

GARDEN 1829. 649 YATES (Cor. Langley)

"Experienced, Conscientious SERVICE"

SAANICH—Within two-mile circle. Four-room bungalow situated on five lots. Small barn. Immediate possession. PRICE **$4000**

SAANICH—The best fruit farm on the Island. Sales for this year will run well over $3,000. Close to schools, stores and transportation. Nearly new five-room bungalow. $7,000 cash handles. Full information at office only.

HOME LOCATORS REALTY COMPANY

905 BANK OF TORONTO BUILDING

Phone G 8176. Residence, G 6646

78 HOUSES FOR SALE

Arthur E. Haynes, Ltd.

FIVE-ROOM STUCCO BUNGALOW — $10,000

Excellent location on an improved street only a block and a half from lovely Shoal Bay Beach. Solid prewar construction, could not be duplicated today, only ten years old and thoroughly modern. Entrance hall 8 x 12, French doors through to beautiful living-room 13 x 20 with California tile fireplace. Dining-room 12 x 13. Large bright kitchen with wear-ever linoleum floor and breakfast nook. Two fine bedrooms 13 x 14. Bright, modern bathroom with pedestal basin, etc. Many built-in features, bookcases, cupboards, china cabinet, etc. Very large walk-in clothes closets, one with built-in cedar chest of drawers and heavy full-length bevel plate glass mirror and 2 large linen closets, all cedar lined. Electric hot-water boiler in separate closet. Wired for electric range, gas also laid on. Every room finished in live-coat permanent washable paint. Good basement with ample size hot-air furnace, space roughed in for huge rumpus room. Two beautifully landscaped lots, lawns, trees, shrubbery, fishpool, sprinkler system, etc. Occupied by owner. Possession in thirty days. $7,000 to handle.

GROCERY STORE

Here is a real business showing a turnover of $42,300 annually. Location is good and community is growing fast. Building is rented on a five-year lease, recently renewed. Stock, goodwill, all fixtures, including light fixtures. No living quarters. Some hardware and fruit handled in addition to groceries. Health is the only reason for selling this well established and profitable business. Further information by calling at office. Rock bottom price **$10,500**

GORGE

Modern stucco bungalow in nice location. Living-room with open fireplace, two bedrooms, kitchen, laundry room with tubs, fuel room, Pembroke bathroom and attached garage on ground floor. By concealed stairs to two bedrooms upstairs. This home is insulated, is warm, comfortable and attractive in appearance. No basement. Good prewar construction. Price **$6300**

Please Ask for Mr. Jones. Evenings E 8303

739 FORT ST. (Near Douglas) E 1823

FINANCE CORPORATION

(LOVATT), LTD.

212 JONES BLDG. 723 FORT ST.

OFFICE PHONE, G 4150

$9000 IT'S MODERN, IT'S NEW AND IMMEDIATE POSSESSION. Lovely new five-room bungalow on exclusive new High Quadra subdivision. Spacious rooms with hardwood floors in dining and living-rooms.

$7200 FAIRFIELD STUCCO BUNGALOW, CLOSE TO THE SEA. SEVEN NICE ROOMS, TWO FIREPLACES.

$6500 ESQUIMALT REVENUE BEARING. THREE SUITES. Two three-room suites and one of two rooms. Each suite has its own bath and toilet heating facilities. Revenue $90 a month.

$4100 FOUR-ROOM SIDING BUNGALOW SIX MILES FROM CITY. ONE ACRE. TREES NEAR HOUSE.

$900 LOOKING FOR A LOVELY SPOT TO BUILD? THIS IS IT. Quite close to town, all utilities available. More than half an acre studded with oak trees. Also a little cabin.

BUSINESS

$1500 OPPORTUNITY FOR SOMEONE WANTING TO START IN BUSINESS WITH LOW INVESTMENT.

$8000 GARAGE AS GOING CONCERN COMPLETE WITH EQUIPMENT.

$40,000 AUTO CAMP ON POPULAR LAKE. LODGE, STORE, GAS PUMP AND 10 MODERN CABINS.

AUTOMOBILE and FIRE INSURANCE

NIGHT PHONES

P. B. Green, G 3117 A. B. Green, G 1066

SPECIAL EXCLUSIVE LISTING

Four-room cottage on boulevard street and one minute from Victoria High School. Full cement basement with furnace. Low taxes. Just redecorated inside and out. Nice garden. For quick sale. Price **$5250**

VIEW ROYAL. Splendid marine view. Exclusive listing. A magnificent house of seven rooms nearing completion. We have the privilege of being able to offer for the first time this beautiful modern house built by the owner with up-to-the-minute features throughout. The new living-room-dinette combined with unobstructed views of Olympics. Two lovely bedrooms and kitchen with the latest built-in features. The basement comprises large rumpus room, utility room and garage. One room upstairs for bedroom or sewing room. Garden to be landscaped to purchaser's taste. Early possession. Only **$12,000**

DUPLEX. James Bay. Good location. One block from sea. Five 2-room suites for owner. On terms. Price only **$3750**

HIGH LOCATION. Apartment house. Revenue $111 per month. Lovely suite for owner. A real investment and terms can be arranged. Price **$8950**

LISTINGS WANTED. We have many clients waiting. Now is the time to sell.

ISLAND INVESTMENT COMPANY, LIMITED

1004 BROAD STREET PHONE G 7140-7

CITY

$9750—Something absolutely different and ultra modern in this new seven-room stucco residence. We have not seen a better built home in years. Automatic oil-heating plant in super basement.

OAK BAY

$8400—Delightful family-dwelling containing seven large rooms. Very artistic living-room and dining-room with one fireplace. Situated on quiet street close to Oak Bay Avenue and about 5 minutes from shopping centre. Early possession.

[illegible] FAIRFIELD

WITH IMMEDIATE POSSESSION

$7200—Seven-room stucco semi-bungalow. All newly decorated. Full cement basement with furnace. Situated on a very nice street and close to Dallas Road.

$7900—Splendid family dwelling with lovely ocean views. Eight rooms and sunroom in the best of condition. Outside and in. Full cement basement, furnace and garage. Would make excellent revenue maker if so desired.

ALEX G. HILL & CO

614 CENTRAL BLDG. PHONE G 3731

HUMBER HOMES

Very attractive new 5-room bungalow. Nice location in a good district. Value at **$8950**

A stucco bungalow with 3 rooms and sunroom. Close to waterfront. Hardwood floors. Full basement **$7200**

QUADRA—Seven-room stucco home. Hardwood floors. Garage in full basement. Attractive garden. Price **$9500**

New 6-room house. Very modern. Full basement and Oil-O-Matic heat **$13,000**

Full Particulars at

H. A. HUMBER, LTD

612 VIEW STREET PHONE G 3731

FOR SALE BY OWNER

New Japanese [illegible] stucco bungalow. Full basement, first-class construction and finish. Nearly finished. Will sell as is or completely finished. Big bargain. Near sea, in city, on bus line. Apply

1913 HOLLYWOOD CRESCENT

78 HOUSES FOR SALE

HAGAR'S

OAK BAY

Artistic ultra-modern and exceptionally well-built stucco bungalow of six rooms on one floor. Living-room with artistic fireplace and large windows to the floor. Spacious entrance hall with dining-room off. A well-planned modern kitchen with breakfast nook. Laundry room. Three good bedrooms. Large 3-piece bathroom. Very fine lofty full cement basement. Oil-O-Matic air-conditioned, hot-air heating. Semi-attached garage. Well situated on large corner lot. Close to schools and transportation. Early possession. Exclusive. Price **$12,600**

OAK BAY

Five-room bungalow with basement. Well situated close to sea, schools and transportation. Please call in person at our office. No phone information. Price **$5500**

HIGH—CLOSE IN

Well-built 7-room white-siding family home, well situated; close to schools and transportation. Large living-room, fireplace with sunroom off. Three good bedrooms, 4-piece bathroom. Hot-water heated, hardwood floors. Many extras are included. This is a real value. Price **$8950**

ATKINS ROAD

On good highway. Neat and clean small 5-room bungalow on approximately 3½ acres of land. Good garage and hen houses. Immediate possession. Exclusive. Price **$3750**

VICTORIA WEST

Eight-room house, part of which is rented brings in $87 per month. Immediate possession of owner's suite. Furnished. Well worth your consideration at **$4950**

WATERFRONT

Convenient 5-room stucco bungalow, well situated, close to schools and transportation. Living-room with a nice fireplace. Modern kitchen with extra large breakfast nook. Three bedrooms and Pembroke bathroom. Cement basement with furnace, separate garage. This is good waterfront with deep water, and the whole property is in A1 condition. Early possession. Price **$7800**

Hagar & Swayne, Ltd.

626 VIEW STREET

EVENING PHONE G 0932

Member Real Estate Board of Victoria

FOR THE WORKINGMAN

Four-room bungalow with extra room in basement, also furnace and garage. Curtains, drapes, stove and other things. All for **$3900** Or Near Offer

Please Ask for Mr. Reynolds

Independent Insurance Agencies

900 FORT STREET G 1641

Residence, Phone E 8437

NEW LISTING

OAK BAY — SEA VIEW

GROUND FLOOR: Living-room, dining-room, den with ¾-cut oak floors. Very large sunroom with tiled flooring. Up-to-date kitchen with large pantry. UPSTAIRS: Four bedrooms and sleeping porch, two bathrooms. PRICE **$13,000**

HENLEY, HEPBURN & CO., Ltd

608 VIEW STREET PHONE E 8121

ANOTHER REAL BUY

$5800 Seven rooms, older type, recently fully modernized and redecorated. Home on nice quiet boulevarded street. Has full cement basement with hot air furnace. Dandy treed lot. Garage on rear lane. $3,000 cash will handle.

DON HARVEY ENTERPRISES

736 YATES ST. PHONE G 4731

79 WANTED TO BUY—HOUSES

A NEWCOMER TO VICTORIA REQUIRES a good home in a good locality, will pay cash. No trash, please. Box 877, Colonist.

A 3 TO 5-ROOM HOME WANTED, WITH or without basement. No agents. Box 3513, Colonist.

CAN PAY UP TO $6,500 CASH FOR suitable four or five-room bungalow, with possession not later than Sept. 1. Box 1617, Colonist.

DEEP COVE SEAFRONT, FOUR-ROOM cottage for cash. Delayed occupancy. Box 1490, Colonist.

HAVE CASH BUYERS FOR MODERN waterfront homes or with sea view. Also older type in city and vicinity. Listings appreciated.

J. H. WHITTOME & CO. LTD.

E 0313 1012 Broad Street

I WILL PAY CASH FOR A HOME THAT requires some repairing, etc., with or without basement. Box 1617, Colonist.

I WILL PAY CASH FOR A GOOD HOME in fairly good district. Let me know what you have. Box 1618, Colonist.

LISTINGS APPRECIATED — BUNGALOWS, cottages, any district.

PEMBERTON HOLMES, LTD.

620 Fort Street G 8124

LIST YOUR HOUSE, BUSINESS AND other properties with your Reliable Estates, the friendly office.

CYRIL BURLIN

708 Bank of Toronto Bldg. E 1632

PLEASED INDEED WILL OUR CLIENT be if we can find him that modern four-room home he wants up to $5,750 cash. Gorge preferred but any other good district considered. If you are selling kindly contact Mr. Foster at Ted Hawkes & Co. by phoning (E 8170) or evenings, E 3047.

PERMANENT-FORCE SERVICEMAN REquires 5-room bungalow, good lot, basement. $1,000 down, balance at $40 per month. Box 1350, Colonist.

PERMANENT FORCE NAVAL OFFICER requires home in Gorge locality. No agents. Box 1704, Colonist.

REQUIRE FIVE-ROOM HOME IN HIGH Quadra district. Prefer five to seven, and with automatic heating. Up to $8,500 cash. Box 1457, Colonist.

SAANICH. GOOD FOUR OR FIVE-ROOM bungalow wanted for cash. Box 1700, Colonist.

URGENTLY REQUIRED BY RETURNED veteran. Family home. Cash deal. V.L.A. Phone G 1418.

VETERAN DESIRES 4 OR 5-ROOM house in good district, Gorge preferred. Box 1780, Colonist.

WE NEED

HOMES

APARTMENTS

BUSINESSES

FARMS

LOTS

ACREAGE

WE HAVE BUYERS WITH CASH

EVERGREEN REAL ESTATE, LTD.

722 View Street Phone G 6013

Night Calls R. Bellingham, E 3830

or B. Ferang, G M12

WE HAVE MANY BONA FIDE BUYERS waiting for suitable properties of all types. Please let us have your listings and be assured of prompt action.

P. W. MOORE & CO.

636 Johnson St. E 7641

WANTED IN EITHER OAK BAY OR UPlands—Modern 6-room home, with few steps, garage. Pay cash for right home. No agents. Address Box 1163, Colonist.

WANTED, SIX-ROOM HOUSE NEAR schools and transportation. Or 1 or 2 acres. Cash through V.L.A. Phone B 1338.

WANTED TO BUY — FOUR OR FIVE-roomed house with basement and furnace in Esquimalt or Gorge. Box 1676, Colonist.

WANTED, BUNGALOW WITH BASEment, reasonable distance from city, one half acre, under $6,000. V.L.A. Box 1554, Colonist.

79 WANTED TO BUY—HOUSES

WE WANT SEVERAL 3 OR 5-ROOM bungalows for cash. We appreciate your listings. Langley Realty Company, 216 Central Bldg. E 5035

WANTED—GOOD FAMILY HOME IN Fairfield or Oak Bay. Must have basement. Will pay cash. Box 1742, Colonist.

WANTED—5 OR 6-ROOM HOUSE, ON acreage, up to $6,000 cash. V.L.A. Box 1456, Colonist.

WANTED IMMEDIATELY — FIVE-ROOM bungalow, up to $8,000. Oil-O-Matic heat preferred. Box 85, Colonist.

WANTED—QUALITY-BUILT BUNGALOW for Eastern client with cash. Langley Realty Co. Phone E 5035

PLEASE LIST YOUR PROPERTIES

D. D. McTAVISH

607 Fort Street E 0613

Our buyers haunt us night and day;
We're deafened by their din;
And for your house they'll gladly pay:

PLEASE SEND YOUR LISTINGS IN

If it will sell —

We can sell it! !

LUMBY LTD.

111 Pemberton Bldg. (Up 1 Flight)

E 1121 Res. Phones G 7383, G 5884

For quick action list your home with us. We have requests for the following homes

OAK BAY

Five and six rooms	$11,500
Uplands Home	$23,000
Monterey School Area	$7500

FAIRFIELD

Four rooms	$5700
Five rooms	$6500
Six rooms	$7500

All of these homes are required for cash purchasers. Reasonable possession arranged. Many enquiries for other districts, particularly close in acreage.

KING REALTY

1322 GOVERNMENT ST. E 3131-2

WANTED TO BUY HOUSES!

We would very much appreciate your listing to meet the urgent requirements for the following:

$4000 TO $5,000 CASH—GOOD BUNGALOW, Gorge or Esquimalt, for naval men.

$7500 Cash for five-room bungalow not more than six years old. Fairfield, Oak Bay or Gorge.

$8500 Cash for six-room bungalow, Mount Tolmie district, must have nice garden.

$15,000 for modern home in Oak Bay. Two bedrooms and bathroom down and two bedrooms and bathroom up. Must be in good condition.

BROWN BROS., LTD.

(Established 1910)

700 FORT STREET PHONE E 1183-2

Real Estate and Insurance

80 PROPERTY FOR SALE

AUTO CAMP SITE, four miles out on main hi-way, 1¾ acres, with two frontages. Quick if you want this for **$2000**

GORDON HEAD ROAD, just north of Mount Tolmie. Block of 22 lots 50 x 125 each. Entire property priced at **$2000**

GORGE. Good building lot in best district **$600**

CLOVELLY TERRACE. Approx. 60 x 130. Wonderful site. These are hard to get. Sacrifice **$1000**

LUMBY LTD.

111 Pemberton Bldg. (up one flight)

E 1121 Res. Phones G 7383, G 5884

MODERN POULTRY PLANT

BUILDINGS FOR 2,000 BIRDS—ALL IN excellent condition. Owner's residence of fine construction, exterior heavy shingles, spacious living-room with handsome fireplace, dining-room, kitchen with porcelain sink, breakfast nook, oversize four-piece bathroom with Pembroke bath, two bedrooms, one of which is 22x16 ft.; full cement basement, economical built-in heating unit, garage in basement. Electric light and city water. Sunporch off living-room. Two acres of gently sloping property. Excellent vegetable and attractive flower garden. View across valley to distant hills. Immediate possession. PRICE **$7900**

Much less than cost of replacement.

BASEENOS WATERFRONT

Summer cottage of three rooms on beautifully-treed property. 133 ft. of waterfront, easy approach. Electric light and water in standpipe. Stove, camp bed and table included in price of **$2250**

SUMMER CAMP SITES

380-ft. Sooke riverfrontage, east fork runs through property, frontage on large pool. 3.42 acres beautifully treed, good soil with some cleared land. Three-roomed uncompleted dwelling. Ideal place for Summer camp. PRICE **$1200**

225-ft. riverfront, 3 acres lightly timbered. Partial frontage on large pool. PRICE **$400**

225-ft. frontage on large pool, 2½ acres beautifully treed. PRICE **$700**

ALFRED CARMICHAEL & CO., LTD.

1310 Broad Street G 7341

Member Real Estate Board of Victoria

CORNER LOT 50 X 116 CORNER RAULtein and Forbes after 6 p.m. B 1328

FOR VANCOUVER ISLAND PROPERTY

Write to

SLOWER REAL ESTATE

ARGYLE STREET, PORT ALBERNI

LARGE LOT — OAK BAY, NEAR SEA. Glorious view of Olympics, low taxes, good soil. Only $850. B 2000

LOT MOSS STREET, FIRST BLOCK OFF Dallas, 100 ft. by 50 ft. Phone owner, O 8344

OAK BAY LOT, NEAR SHOAL BAY. G 6751

SEAFRONT. Scenic. Healthy. East Sooke, hunting, fishing, beaches. $750. G 0273

SEA VIEW—10 ACRES CORDOVA BAY, 4 acres fruit. $4,000. B 6571

TWO WATERFRONT LOTS ON FORshaw Road, Esquimalt, $1,500, and commercial lot on Quesnel Avenue, $800. R 9847

TWO LOTS AT FORD LAKE. NO agents. Colquitz 81X

VIEW LOT—OFF NAULTAIN Street **$150**

CITY LOT NEAR VICTORIA HIGH SCHOOL **$450**

SAANICH. One acre cleared, on main road at ROYAL OAK **$550**

JOHN GREENWOOD

1201 Broad Street

$2250—80 FEET OF WATERFRONT in View Royal extension of Seven Roads subdivision. Lot is over 240 feet deep, partially cleared. Cash only. Box 1627, Colonist.

3 LOTS, EXCELLENT LOCATION, MAIN road, close in. E 7888

"ROCKCLIFFE"

LAST OF VICTORIA'S FINE WATERFRONT PROPERTY

Gorgeous sea and mountain views. Only four miles out and adjacent to famous Queenswood. Display map on property at junction of Telegraph Bay Road and Queenswood Avenue. For sale exclusively by

KER & STEPHENSON LIMITED

Member Real Estate Board of Victoria

909 Govt G 4127

Night Phone E 7944

80 PROPERTY FOR SALE

Centre of Cadboro Bay Beach

128 FT SEAFRONTAGE

BY 313 FT. DEPTH, INCLUDING 30 FT. PRIVATE ROAD

Full Purchase Price

$2000

OWNER, G 4294

81 PROPERTY WANTED

WATERFRONT LOT ON ANY CLOSE in lake, preferably Langford. Box 1602, Colonist.

82 ACREAGE FOR SALE

30 ACRES, APPROXIMATELY 10 ACRES real bottom land, balance timber, about 150 cords first-growth fir, lots of second growth, chicken houses and one-room shack. $4,000. Box 3621, Colonist.

84 ACREAGE WANTED

UP TO 20 ACRES WOODED, 2 CLEARED, waterfront, East Saanich. Box 1435, Colonist.

WANTED—FIVE OR TEN ACRES FOR grazing with barn and shack. Outside city. Would lease or buy cheap. G.P.O. Box 76.

85 FARMS FOR SALE

$18,000—IN SOUTH SPRING Island at Beaver Point, a 240-acre farm, about 60 acres cleared, seven-room bungalow and new three-piece bath, hot and cold water piping in. Spring water with good force. Double garage. Fruit trees and farming implements. Close to school. Terms cash. Owner, G. S. McLennan.

65-ACRE IMPROVED FARM, Metchosin District, Vancouver Island, eight miles from Victoria, B.C. 10 acres cleared, 10 acres alderbottom, balance timbered. All fenced. Frame dwelling, five rooms, two bedrooms, cement basement. New barn, 28 x 30, storage, milk house, chicken and turkey house. Will throw in certain amount stock. Price **$15,000**

11 ACRES, NEAR RODD HILL, fronting on Esquimalt Harbor. Two delightful beaches, deep water for boat anchorage. Protected beautiful view overlooks Victoria, eight miles by road to city. No duplicate of this location. Would subdivide up nicely. Price **$10,000**

FIVE-SUITE MODERN APARTMENT—Fireplaces, gas ranges, Frigidaire. Revenue $7,303, outgo $1,864.07, net return over [illegible]. Nicest part Fairfield district, Victoria, B.C. Accommodation in basement for extra suite for owner. Basement on ground level. Good buy. Price **$18,500**

DOUGLAS, MACKAY

& CO. (VICTORIA) LTD.

1313 BROAD STREET E 4023

87 FARMS WANTED

WANTED — POULTRY FARM, 10-25 acres, suitable for 5,000 birds. State price and particulars. Box 1303, Colonist.

MUNICIPALITY OF THE CITY OF VICTORIA

"WATER WORKS LOAN BY-LAW, 1946"

A BY-LAW

To authorize The Corporation of the City of Victoria to borrow the sum of One Hundred and Eight Thousand Dollars ($108,000.00), and to issue debentures therefor on the credit of the Corporation and to apply the proceeds thereof towards improving the Corporation's Water Works System.

WHEREAS it is deemed desirable, in order to improve the water pressure, to replace certain water mains with new mains in the area served by the Corporation's present Water Works System.

AND WHEREAS it is deemed desirable to submit to the Electors of the City of Victoria, pursuant to Part 6 of the "Municipal Act," a By-Law to provide for raising the amount required for the purpose aforesaid by borrowing the same.

AND WHEREAS the whole assessed value of the lands and improvements in the said City, according to the last revised assessment roll is SIXTY-NINE MILLION SIX HUNDRED AND FORTY THOUSAND FOUR HUNDRED AND TEN DOLLARS ($69,640,410.00).

AND WHEREAS the value of the Water Works System, according to the last audited balance sheet is THREE MILLION SIX HUNDRED AND NINETY-SEVEN THOUSAND NINE HUNDRED AND FIFTY-NINE DOLLARS AND SEVEN CENTS ($3,697,959.07).

AND WHEREAS the amount of the existing debt of the said City is TWELVE MILLION FORTY-SIX THOUSAND DOLLARS ($12,046,000.00).

AND WHEREAS the Lieutenant-Governor in Council has upon the recommendation of the Minister of Municipal Affairs, given his approval to the issue and sale of said debentures.

AND WHEREAS for the purposes aforesaid it is necessary to issue debentures of the said Corporation to the amount of ONE HUNDRED AND EIGHT THOUSAND DOLLARS ($108,000.00), which is the amount of the debt intended to be created by this By-Law.

AND WHEREAS the estimated amount required to be raised annually for paying the debt and for paying the interest are those respective sums set forth in the schedule "A" hereto attached and shown under their respective headings.

AND WHEREAS all requirements of Sections 22, 23 and 29 of the "Health Act," R.S.B.C. 1936, have been complied with and a provisional certificate from the Provincial Board of Health has been duly obtained.

THEREFORE the Municipal Council of The Corporation of the City of Victoria enacts as follows:

1. That the Municipal Council be and it is hereby authorized and empowered to improve the said Water Works system by replacing and laying new mains in the area served by the Victoria Water Works system as particularly set out in the schedule hereto attached and marked "B."

2. With the object and for the purpose aforesaid, there shall be borrowed on the credit of The Corporation of the City of Victoria at large the sum of ONE HUNDRED AND EIGHT THOUSAND DOLLARS ($108,000.00), and debentures shall be issued therefor in sums of not less than ONE HUNDRED DOLLARS ($100.00) each, and bearing interest as hereinafter mentioned, payable half-yearly and having coupons attached thereto for payment of the interest, all as more particularly set out in Schedule "A" hereto which is hereby declared to be and form part of this By-Law.

The debentures shall be in a form to be approved by the Inspector of Municipalities and shall all bear the same date and shall be dated within two (2) years after the day on which this By-Law is finally passed and shall be issued in serial form, and shall be payable as to principal annually on a day in each year to be set by resolution of the Council of said Corporation in the respective amounts shown for payment of principal in said Schedule "A" hereto. The debentures falling due in each of the first five (5) years shall bear interest at the rate of two and one-half per centum (2½%) per annum, the second five (5) years two and three-quarters per centum (2¾%) per annum and the debentures falling due in each of the remaining ten (10) years shall bear interest at the rate of three per centum (3%) per annum.

3. The said debentures as to both principal and interest shall be expressed in lawful money of Canada and shall be made payable in such money at the principal office of the Bank of Montreal in any of the cities of Montreal, Toronto, Winnipeg, Vancouver, Victoria or Halifax in the Dominion of Canada at the option of the holder thereof.

4. The Mayor and Treasurer of the Corporation shall sign and issue the said debentures and the interest coupons and the said debentures shall be sealed with the Corporate Seal of the said Corporation. The signatures on the coupons may be printed, lithographed or engraved.

5. Provision shall be made in the debentures for registration thereof as to principal only at the option of the holder.

6. There shall be levied and raised during the currency of said debentures by rate sufficient therefor over and above all other rates on all the rateable land or rateable land and improvements within The Corporation of the City of Victoria for the payment of the debt and for the payment of the interest the amounts in each respective year as set out in said Schedule "A" hereto, provided that the sums to be levied and raised in any year by rate as aforesaid may be reduced by the sums contributed from Utilities or from other sources and available to be applied in such year towards payment of such principal or interest.

7. This By-Law may be cited as the "Water Works Loan By-Law, 1946."

Passed by the Municipal Council the 11th day of July, A.D. 1946.

SCHEDULE "A"

Yr.	Rate of Int.	Int.	Principal	Total
1	2½%	$ 3,072 50	$ 4,000 00	$ 7,072 50
2	"	2,972 50	4,000 00	6,972 50
3	"	2,872 50	4,000 00	6,872 50
4	"	2,772 50	4,000 00	6,772 50
5	"	2,672 50	5,000 00	7,672 50
6	2¾%	2,547 50	5,000 00	7,547 50
7	"	2,410 00	5,000 00	7,410 00
8	"	2,272 50	5,000 00	7,272 50
9	"	2,135 00	5,000 00	7,135 00
10	"	1,997 50	5,000 00	6,997 50
11	3%	1,860 00	5,000 00	6,860 00
12	"	1,710 00	6,000 00	7,710 00
13	"	1,530 00	6,000 00	7,530 00
14	"	1,350 00	6,000 00	7,350 00
15	"	1,170 00	6,000 00	7,170 00
16	"	990 00	6,000 00	6,990 00
17	"	810 00	6,000 00	6,810 00
18	"	630 00	7,000 00	7,630 00
19	"	420 00	7,000 00	7,420 00
20	"	210 00	7,000 00	7,210 00
		$35,405 00	$108,000 00	$143,405 00

SCHEDULE "B"

PROPOSED NEW WATER MAINS

	Estimated Cost
CITY OF VICTORIA	
John St., Bridge to Pleasant St.	$ 3,772 75
Vimy St., Moss St. to east	801 80
Bushby St., Dallas to George St.	1,491 75
Dallas Road, Moss to Bushby St.	3,813 75
Dallas Rd., Douglas to Simcoe St.	30,400 00
Toronto St., Douglas to Government St.	7,000 00
Douglas St., Simcoe to Dallas Rd.	9,000 00
Selkirk Ave., Sunnyside to Arm St.	3,961 00
Lotus St., Harriet Road east	500 00
Arm St., Craigflower Rd. to Selkirk Ave.	1,663 75
Bank St., Quamichan St. south	450 00
Quesnel St., Market St. north	835 00
Belmont Ave., Hillside to Ryan Street	6,212 65
Chamberlain St., Oak Bay Ave. to Brighton Ave.	3,000 00
Madison and Meteheson Sts., Brighton to Quamichan St.	6,879 00
	$72,774 40
VICTORIA WEST	
McCaskill St., Langford to Griffith Sts.	700 00
Edward St., Russell to Alston Sts.	2,200 00
Russell St., Edward to Langford Streets	650 00
	$3,618 00
ESQUIMALT	
Carrie St., Colville to Craigflower Rd.	1,762 65
Joffre St., Lyall to Esquimalt Rd.	2,128 16
Constance Ave., Lyall to Beaumont Rd.	1,450 00
Belton Ave., Rena to Dominion Road	1,410 45
Rena St., Pawnee to Belton Ave.	640 00
Nicholson St., Arcadia St. to Agnes St.	1,060 05
Agnes St., Nicholson to Selkirk Avenue	220 70
Fleming St., Colville Rd. north	816 50
Phoenix St., Ellery St. to Colville Road	450 00
Cave St., Ellery St. to Devonshire Road	460 00
Bendley St., Lampson to Fraser St.; Wychbury Ave., Lampson to Fraser St.	2,274 00
	$16,007 00
OUTSIDE CITY OF VICTORIA	
Leigh Rd., Island Highway to Dunford Rd.	2,100 00
Leigh Rd., Dunford Rd. south	2,310 00
Dunford Rd., Leigh Rd. east	4,251 00
Atkins Rd., from Millstream Rd. east	1,265 00
	$10,504 00
Total water mains to be laid	$108,300 00

NOTICE

TAKE NOTICE that the above is a true copy of the proposed By-Law upon which the vote of the Municipality will be taken at the building known as the Victoria Public Market Building, Cormorant Street, in the City of Victoria, on THURSDAY, the TWENTY-FIFTH day of JULY, 1946, that the polls will be held open between the hours of NINE o'clock A.M. and SEVEN o'clock P.M. and that the undersigned has been appointed Returning Officer of the said vote.

M. F. HUNTER, City Clerk.

City Hall, Victoria, B.C., 13th July, 1946.

MUNICIPALITY OF THE CITY OF VICTORIA

"STREET LIGHTING LOAN BY-LAW, 1946"

A BY-LAW

To authorize the Corporation of the City of Victoria to borrow the sum of One Hundred and Eight Thousand Dollars ($108,000.00) and to issue debentures therefor on the credit of the Corporation and to apply the proceeds thereof towards improving the Corporation's Street Lighting System.

WHEREAS for the purpose of meeting the needs of lighting the residential districts of the City of Victoria it is deemed desirable that the present lighting system be extended and for that purpose new series street lighting circuits be constructed requiring new poles, leads and all necessary materials to be installed in the following districts within the City of Victoria, namely: James Bay, Fairfield, Ross Bay, Gonzales, Oak Bay Avenue, Rockland Avenue, Jubilee Hospital, Shelbourne, Haultain, Oaklands, Central Park, Fernwood, Smith's Hill, Quadra Street, Burnside, Gorge Road, Douglas Street North, Victoria West, Spring Ridge, Hillside Road, Hollywood and City Centre, which works and materials and cost thereof are more particularly set forth in the schedule hereto attached and marked "B."

AND WHEREAS it is deemed desirable to submit to the Electors of the City of Victoria pursuant to Part 6 of the "Municipal Act" a By-Law to provide for raising the amount required for the purpose aforesaid by borrowing the same.

AND WHEREAS the whole assessed value of the lands and improvements in the said City according to the last revised assessment roll is SIXTY-NINE MILLION SIX HUNDRED AND FORTY THOUSAND FOUR HUNDRED AND TEN DOLLARS ($69,640,410.00).

AND WHEREAS the value of the Water Works system according to the last audited balance sheet is THREE MILLION SIX HUNDRED AND NINETY-SEVEN THOUSAND NINE HUNDRED AND FIFTY-NINE DOLLARS AND SEVEN CENTS ($3,697,959.07).

AND WHEREAS the amount of the existing debt of the said City is TWELVE MILLION FORTY-SIX THOUSAND DOLLARS ($12,046,000.00).

AND WHEREAS the Lieutenant-Governor in Council has upon the recommendation of the Minister of Municipal Affairs given his approval to the issue and sale of said debentures.

AND WHEREAS for the purposes aforesaid it is necessary to issue debentures of the said Corporation to the amount of ONE HUNDRED AND EIGHT THOUSAND DOLLARS ($108,000.00), which is the amount of the debt intended to be created by this By-Law.

AND WHEREAS the estimated amounts required to be raised annually for paying the debt and for paying the interest are those respective sums set forth in the schedule "A" hereto attached and shown under their respective headings.

THEREFORE the Municipal Council of The Corporation of the City of Victoria enacts as follows:

1. That the Municipal Council be and it is hereby authorized and empowered to construct and extend its street lighting system throughout the residential districts of the City of Victoria as hereinbefore recited, to provide adequate illumination for such residential districts, the particulars of which are more fully set out in the schedule hereto attached and marked "B."

2. With the object and for the purpose aforesaid, there shall be borrowed on the credit of The Corporation of the City of Victoria at large the sum of ONE HUNDRED AND EIGHT THOUSAND DOLLARS ($108,000.00), and debentures shall be issued therefor in sums of not less than ONE HUNDRED DOLLARS ($100.00) each and bearing interest as hereinafter mentioned, payable half yearly and having coupons attached thereto for payment of the interest, all as more particularly set out in Schedule "A" hereto which is hereby declared to be and form part of this By-Law.

The debentures shall be in a form to be approved by the Inspector of Municipalities, and shall all bear the same date and shall be dated within two (2) years after the day on which this By-Law is finally passed and shall be issued in serial form, and shall be payable as to principal annually on a day in each year to be set by resolution of the Council of said Corporation in the respective amounts shown for payment of principal in said Schedule "A" hereto. The debentures falling due in each of the first five (5) years shall bear interest at the rate of two and one-half per centum (2½%) per annum, the second five (5) years two and three-quarters per centum (2¾%) per annum and the debentures falling due in each of the remaining five (5) years shall bear interest at the rate of three per centum (3%) per annum.

3. The said debentures as to both principal and interest shall be expressed in lawful money of Canada and shall be made payable in such money at the principal office of the Bank of Montreal in any of the cities of Montreal, Toronto, Winnipeg, Vancouver, Victoria or Halifax in the Dominion of Canada at the option of the holder thereof.

4. The Mayor and Treasurer of the Corporation shall sign and issue the said debentures and the interest coupons, and the said debentures shall be sealed with the Corporate Seal of the said Corporation. The signatures on the coupons may be printed, lithographed or engraved.

5. Provision shall be made in the debentures for registration thereof as to principal only at the option of the holder.

6. There shall be levied and raised during the currency of said debentures, by rate sufficient therefor over and above all other rates on all the rateable land or rateable land and improvements within The Corporation of the City of Victoria, for the payment of the debt and for the payment of the interest the amounts in each respective year, as set out in said Schedule "A" hereto, provided that the sums to be levied and raised in any year by rate as aforesaid may be reduced by the sums contributed from Utilities or from other sources and available to be applied in such year towards payment of such principal or interest.

7. This By-Law may be cited as the "STREET LIGHTING LOAN BY-LAW, 1946."

Passed by the Municipal Council the 11th day of July, A.D. 1946.

SCHEDULE "A"

Yr.	Rate of Int.	Int.	Principal	Total
1	2½%	$ [illegible]	$ 6,000 00	$ [illegible]
2	"	[illegible]	6,000 00	[illegible]
3	"	2,695 00	6,000 00	8,695 00
4	"	2,545 00	6,000 00	8,545 00
5	"	2,395 00	7,000 00	9,395 00
6	2¾%	2,220 00	7,000 00	9,220 00
7	"	2,027 50	7,000 00	9,027 50
8	"	1,835 00	7,000 00	8,835 00
9	"	1,642 50	7,000 00	8,642 50
10	"	1,450 00	8,000 00	9,450 00
11	3%	1,210 00	8,000 00	9,210 00
12	"	980 00	8,000 00	8,980 00
13	"	730 00	8,000 00	8,730 00
14	"	510 00	8,000 00	8,510 00
15	"	270 00	8,000 00	8,270 00
		$ 26,400 00	$108,000 00	$134,400 00

SCHEDULE "B"

		Estimated Cost
1200	Street lighting units with modern pendent type luminaires	$ 41,300 00
2	Constant current traffic former regulators for fully protected and automatic operation	9,610 00
6	Substation type constant current transformer regulators to be converted to series incandescent lighting service	7,100 00
	New poles, lamp arms, brackets, cross arms, insulators, copper wire, line hardware, etc.	28,300 00
	Labor	21,000 00
	Printing debentures and other incidental expenses	690 00
	Total	$108,000 00

To provide for:

(a) Adequate illumination of all residential streets within the city limits by means of the installation of 1,200 additional pendent type symmetric and asymmetric refractor luminaires of efficient design to operate on 7.5 ampere constant current A.C. circuits employing 2,500, 4,000, 6,000 and 10,000 lumen lamps as required by the nature of each specific location, density of traffic, etc., with an average spacing of about 250 feet or less between each unit.

(b) The extension of existing series street lighting circuits including new poles, lamp arms, brackets, cross-arms, lighting units, copper wire and all necessary material for construction in the following districts: James Bay, Fairfield, Ross Bay, Gonzales, Oak Bay Avenue, Rockland Avenue, Jubilee Hospital, Shelbourne, Haultain, Oaklands, Central Park, Fernwood, Smith's Hill, Quadra Street, Burnside, Gorge Road, Douglas Street North, Victoria West, Spring Ridge and City Centre.

(c) The construction of new series street lighting circuits, including new pole leads and all necessary materials for construction in the following districts: Victoria West, James Bay, Fairfield, Gonzales, Hollywood, Jubilee, Haultain, Central Park, Oaklands, Kings Road, Smith's Hill, Burnside, Quadra Street and Gorge Road.

(d) Six series constant current pole mounted transformer regulators of 25 and 30 k.v.a. capacity for automatic operation by astronomical time clocks and fully protected, to serve new lighting circuits to be constructed in the districts enumerated above.

(e) The conversion of six existing substation type series constant current transformer regulators in the City Street Lighting Sub-Station from former 6 ampere rectified D.C. for magnetite arc light operation to 7.5 ampere series constant current A.C. operation to serve new street lighting circuits in the districts enumerated above.

NOTICE

TAKE NOTICE that the above is a true copy of the proposed By-Law upon which the vote of the Municipality will be taken at the building known as the Victoria Public Market Building, Cormorant Street, in the City of Victoria, on THURSDAY, the TWENTY-FIFTH day of JULY, 1946, that the polls will be held open between the hours of NINE o'clock A.M. and SEVEN o'clock P.M. and that the undersigned has been appointed Returning Officer of the said vote.

M. F. HUNTER, City Clerk.

City Hall, Victoria, B.C., 13th July, 1946.

IN THE SUPREME COURT OF BRITISH COLUMBIA

IN PROBATE:

IN THE MATTER OF THE ESTATE OF LOUIS JAMES WHITAKER, Deceased, Late of Victoria, B.C.

TAKE NOTICE that the above-named Louis James Whitaker died on the 2nd day of May, 1946, at Victoria, B.C., leaving a will, of which probate was granted out of the Victoria Registry of this court on the 10th day of July, 1946, to The Royal Trust Company, the Executor therein named.

AND FURTHER TAKE NOTICE that all persons having claims against the above-named estate are required to send in particulars of the same duly verified, to the undersigned on or before the 8th day of August, 1946, after which date the executor will proceed to the distribution of the estate having regard only to such claims of which they shall then have received notice.

DATED this 12th day of July, 1946.

CLEARIHUE & GREGORY

604 Bank of Toronto Building, Victoria, B.C.

Solicitors for the Executor.

NOTICE TO CONTRACTORS

SEALED tenders will be received by the Victoria Gas Company, Limited, for the laying of 8,825 feet of 16-inch steel pipe in the City of Victoria. A copy of plans and specifications may be obtained on application to the undersigned on payment of the sum of $5 which will be refunded upon the return of such copy. Each tender must be accompanied by a certified cheque equal to 5 per cent of the amount of the tender, which will be returned to unsuccessful tenderers when the contract is awarded. Tenders must be made out on the forms supplied and will be received by the undersigned not later than 12 o'clock noon, daylight saving time, Thursday, July 25th, 1946. The lowest or any tender will not necessarily be accepted.

A. RICHARDSON, Purchasing Agent,

Victoria Gas Company, Limited,

1610 Langley Street, Victoria, B.C.

THE BOARD OF EXAMINERS IN BARBERING

The Board of Examiners in Barbering appointed under the provisions of the Barbers' Act of British Columbia will hold examinations in the City of Vancouver, B.C., commencing on Tuesday, the 13th day of August, 1946.

Applications including fee of Ten Dollars and a Medical Certificate from a British Columbia medical practitioner, showing that the applicant is free from any contagious or infectious disease, must be filed with the secretary of the Board on or before the 30th day of July, 1946.

By order of the Board of Examiners.

JOSEPH JACKSON, Secretary

1402 Dominion Bank Building,

207 West Hastings Street,

Vancouver, B.C.

TENDERS FOR PAINTING GRANDSTAND

SEALED tenders will be received by the undersigned up until 5 p.m. on Wednesday, July 24, 1946, for painting the Grandstand at the Royal Athletic Park in keeping with specifications which may be obtained in this office.

Tenders must be marked "Tender for Painting Grandstand" and be accompanied by a certified deposit cheque equal to 5% of the total amount of tender made payable to the City Treasurer.

The lowest or any tender will not necessarily be accepted.

E. P. MICHELL, City Purchasing Agent.

City Hall, Victoria, B.C.

July 12, 1946.

TENDERS

Hot Air Heating, Happy Valley School

TENDERS will be accepted until noon on Monday, July 22, 1946, for the installation at Happy Valley School of an automatically controlled hot air heating plant. Price submitted to be complete with automatic coal stoker, fan, filters, etc., and ready for use. Tenders to Pearce G. Strachan, Secretary-Treasurer, Sooke Rural School District No. 62, Langford Post Office. Inspection of the building by appointment.

MUNICIPALITY OF THE CITY OF VICTORIA

"Colwood Park Association Limited, Willows Park, Land Sale By-Law, 1946"

A BY-LAW

Authorizing the Corporation of the City of Victoria to dispose of Lot 1, Section 21, Plan 1, Section 22, Plan 2, Plan 3(3) excepting 3.1 acres thereof: Parcel "B" of Lot 10, Section 21, Plan 1, Section 22, Plan 2, Plan 3(3) all of the Municipality of the District of Oak Bay.

WHEREAS the lands described in Schedule "A" hereunto annexed are the property of The Corporation of the City of Victoria and known as "Willows Park" and are not required for municipal purposes and the Council is satisfied that the disposal of the said lands for the price hereinafter referred to, and subject to the terms and conditions hereinafter referred to, is a fair and reasonable price and consideration for the said property, a draft of which agreement has been prepared in the words and figures following, that is to say:

AND WHEREAS the Minister of Municipal Affairs for the Province of British Columbia has approved the disposal of the property as herein provided under Section 19 of the Statutes of 1937 being Chapter 71 of the Statutes of 1937 being Section 19 of Chapter 52 of the Statutes of 1938, being Section 19 of Chapter 52 of the Statutes of 1939, being Section 19 of Chapter 52 of the Statutes of 1940 and by Section 19 of Chapter 52 of the Statutes of 1941 being the Willows Park Enabling Act, and it appears the sale of the Capital assets of the Municipality of the District of Oak Bay, known as "Willows Park" and the proceeds of the proceeds derived therefrom shall be applied to the payment of the debt of the Municipality of the District of Oak Bay, being the contribution of the City thereto authorized by By-Law No. 1, 1941;

AND WHEREAS this By-Law requires the assent of the electors of the said Municipality;

NOW THEREFORE the Municipal Council of The Corporation of the City of Victoria enacts as follows:

1. It shall be lawful for The Corporation of the City of Victoria to sell to Colwood Park Association, Limited, a Corporation carrying on business in the Province of British Columbia, with its Registered Office in the City of Victoria, Province aforesaid, the lands following (that is to say) the said property described in Schedule "A" annexed hereto and hereinafter sometimes referred to as the "Willows Park" and the buildings thereon, and the appurtenances and fixtures appertaining thereto, and the said Colwood Park Association, Limited, shall be and is hereby authorized to purchase the said property for the sum of TWENTY-FIVE THOUSAND DOLLARS ($25,000.00).

2. This it shall be lawful for The Corporation of the City of Victoria to assist the said Colwood Park Association, Limited, in the purchase of the said property and to pay to the said Colwood Park Association, Limited, at the rate of Five Thousand Dollars ($5,000.00) per year, but subject to the aforesaid provisions, the amount of Twenty-Five Thousand Dollars ($25,000.00) on the one hundred and twenty-first day after the date of the sale of the said property, and the said Colwood Park Association, Limited, shall be and is hereby authorized to pay the said sum of Twenty-Five Thousand Dollars ($25,000.00) to the said Corporation of the City of Victoria, and the said Corporation of the City of Victoria shall be and is hereby authorized to pay the said sum of Twenty-Five Thousand Dollars ($25,000.00) to the said Colwood Park Association, Limited, in the manner and at the times following:

(a) The Colwood Park Association, Limited, shall pay to the City of Victoria the sum of Five Thousand Dollars ($5,000.00) per year, but subject to the aforesaid provisions, the amount of Twenty-Five Thousand Dollars ($25,000.00) on the one hundred and twenty-first day after the date of the sale of the said property, and the said Colwood Park Association, Limited, shall be and is hereby authorized to pay the said sum of Twenty-Five Thousand Dollars ($25,000.00) to the said Corporation of the City of Victoria, and the said Corporation of the City of Victoria shall be and is hereby authorized to pay the said sum of Twenty-Five Thousand Dollars ($25,000.00) to the said Colwood Park Association, Limited, in the manner and at the times following:

(b) The said Colwood Park Association, Limited, shall be and is hereby authorized to make or cause to be made such improvements to the said lands and buildings thereon as shall in its opinion be necessary or desirable for the operation of the said property as a recreational park.

(c) The said Colwood Park Association, Limited, shall be and is hereby authorized to make such rules and regulations for the use of the said property as a recreational park and generally for the operation of the said property as a recreational park.

(d) The said Colwood Park Association, Limited, shall be and is hereby authorized to sell or otherwise dispose of the said property, or any part thereof, or any interest therein, or any of the said lands or buildings thereon, or any part thereof, or any interest therein, or any of the said lands or buildings thereon, or any part thereof, or any interest therein, or any of the said lands or buildings thereon

Stocks and Bonds

(A. E. Ames & Company)

	Bid	Asked
Aluminum Pfd	30½	30¾
Ashdown Hardware "B"	10½	10¾
Beatty Bros "A"	46	46
Bell Telephone	200¾	
B A Oil	28	28¼
B C Power "A"	30½	30½
Bralorne	17	13
Brazilian Traction	33	33¾
Burlington Steel	13	13¾
Canadian Breweries	25	26½
Canadian Pacific Railway	18	19¼
Canadian Steamship Pfd.	51	52
Con Mining & Smelting	86	87½
Con Paper Corp	10¾	30
Ford of Canada "A"	20	26¾
Imperial Oil	14	14¼
Imperial Tobacco	15	15¼
Int Metal Indus 4½%, Pfd	104	108½
Int Metal Indust "A"	33	34
Int Nickel	38½	38¾
Int Petroleum	18	18½
Laura Secord Candy	22	22¾
Loblaw Groc "A"	33	34
McColl-Frontenac Com.	24½	30
McColl-Frontenac Pfd	102	103
Montreal L H & Pwr.	30	30½
Montreal Locomotive	30	31
Noranda	61	63
Page Hersey Tubes	33½	34
Powell River Co	34	35
Russell Industries	15¾	18
Sick's Breweries	13½	14
Southam Co Ltd	18	
Steel of Canada	86	87
Union Gas	11½	11¾
United Fuel "A" Pfd	53	54
Hiram Walker G & W	142½	144
Geo Weston Com	31	32
Bank of Montreal	20	20¼
Royal Bank	25½	26½
Canadian Bank of Commerce	23	24
Dominion Bank	29	30

Toronto Unlisted Mines

(James Richardson & Sons)

	Bid	Asked
Advance Red Lake	11	10
Alexander Red Lake	18	20
Argonaut	08	10
Aurora Yellowknife	38	83
Brewis	23	28
Bright Red Lake	11	13
Beaurit		18
Carmlae	30	40
Cusunl	1 05	1 15
Detta	24	28
Dexter	65	70
Finnae	30	40
Eureka Cons.	3 25	3 35
Flicka	20	30
Greenlee	14	17
Habitant	16	14
Hornefauls	16	18
Inaw	30	32
Jasper	11	18
Kamlac	37	38

Lake Rowan 1946 Ltd.	34	38
Kiengo		39
Lasalle	16	17
Linganora	13	15
Marbenor	31	38
Mumac	11	30½
Mylamaque	43	43
Norbeau	80	
Norcoolt	08	18
Pascalis	38	38
Queat	34	36
Rebair	38	38
Redwood	08	10
Russett	24	30
Salmita	35	40
Santiago	30	41
Sunbear	07	20
West Red Lake	07	08
Wingait	12	20
Yellowknife	2.10	2 20

Winnipeg Grain

WINNIPEG, July 12 (CP).—Rye futures closed 5 cents lower in the deferred months of October and December on the Winnipeg Grain Exchange today.

The market stagnated after mid-session, and small initial gains were replaced by maximum losses in the two months.

July closed at one cent higher.

No exports were reported.

(H. A. Humber Ltd.)

Rye—	Open	High	Low	Close
July				301a
Oct	246	287	281½	281½b
Dec	247½	248	242¾	242¾
CASH GRAIN				
Oats—				
No 2 C W				51½
Track				51½
Barley—				
No 1 C W				64¾
Track				66¾
Rye—				
No 2 C W				301
Track				272½

Foreign Exchange

NEW YORK, July 12 (CP).—The Canadian dollar was unchanged at a discount of 1 1-8 per cent in terms of United States funds in mid-day foreign exchange dealings today. (Ottawa Foreign Exchange Board rates, 1 00 to 1 00 1-2 per cent discount). The pound sterling was unchanged at $4 03 1-2.

London Market

LONDON, July 12 (Reuters).—Although the outlook for the United States loan to Britain appears brighter and probably helped maintain firmness in the stock market today, it did not stimulate increased activity.

There was added stimulus to the gilt-edged section and better-class investment stocks as a whole.

Toronto Stocks

TORONTO, July 12 (CP)—A dribble of selling in a thin buying demand put stocks down moderately again today on the Toronto Exchange. Both mining groups and industrials closed down, and Western oils showed little net change. The aggregate turnover was comparatively small at about 800,000 shares.

International Uranium had a flurry and it was up 15 cents at one stage, but the gain was trimmed before the close.

Sizable losses were boarded in golds.

Prices were lower for paper, liquor, steel and textile groups.

Western oils moved at dull tempo and ended with minor losses for Roxana and Calgary-Edmonton.

INDUSTRIAL SECTION

(Hager Investments, Ltd.)

	Bid	Asked
Asbestos	38	30¼
Acadia Atlantic Sugar "A"	22	22
Ashdown Hardware "A"	18¾	14
Bathurst "A"	32	37
Beatty "A"	46	48
Beatty "B"		48
Bruck Silk	30	30¾
Brazilian Traction	33	33¾
B C Forest Products	4	4¾
B A Oil	28	28½
B C Power "A"	31	32
Canadian Breweries	25	25¾
Canadian Car & Foundry	16½	18¾
Canadian Car & Fdry "B"	21	21½
Canadian Steamships Com	10½	10
Canadian Steamships Pfd.	51	51¾
Canadian Canners "A"	31	31¾
Canadian Canners "B"	29	30
Canadian Canners, Com.	30½	30
Canadian Celanese	67	68¾
Canadian Celanese, Pfd.	43½	41¾
C P R	18½	18¾
Consolidated Paper	18¾	30¾
Consolidated Smelters	86¾	87
Canadian Western Lumber	3	3½
Distillers-Seagrams	29¾	30
Dominion Bridge	40¾	41
Dominion Foundry's Steel		31¾
Dominion Textiles	109	110
Ford of Canada "A"	25	25½
Gatineau Power	10½	10
General Bakeries, Com.	8	8¾
Goodyear	110	
Gypsum	19¾	77½
Hiram Walker	148	147
Hiram Walker, Pfd.	20	30½
Imperial Oil	14	14¾
International Nickel	38	38¾
International Petroleum	17¾	18
Loblaw Groc "A"	34	34½
Loblaw Groc "B"	33½	33¾
McColl-Frontenac	24½	25
McColl-Frontenac, Pfd.	106	106
Massey Harris	16½	17
Massey Harris, Pfd	29	29½
Montreal Power	20½	20¾
National Breweries	30	51½
National Steel Car	27½	27½
Ogilvie	34	38
Purity Flour	13	
Purity Flour, Pfd.	54	54½
Shawinigan	24¾	28
Sick's Breweries	13½	14½
Simpson's, Pfd	105	106½
Steel of Canada	80	82
Steel of Canada, Pfd.	82	83
United Steel	10½	10¾
Geo. Westons, Com	32	
Geo Westons, Pfd.	103	106

Canadian Bonds

(T. H. Burns & Co., Ltd.)

	Bid	Asked
Dom. of Canada 4½%, 1959	109 10	109 30
1st War Loan 3½%, 1953	104 00	108 70
1st Victory Loan 3%, 1961	105 10	105 85
8th Victory Loan 3%, 1966	104 30	105 15
Dom of Canada 3%, Perp	103 37	104 36
Alberta 3½%, 1930	101 00	103 50
British Columbia 3¾%, 1966	99 75	101.00
Saskatchewan 5%, 1952	111 00	114 00
City of Victoria 3¾%, 1972	105 50	106 75
City of Vancouver 5%, 1968	123 00	
Associated T & T 5½%, 1955	108 23	109 75
B C Power 4%, 1930	101 50	103 50
Calgary Power 5%, 1964	106 30	106 50
Can Pac Rly 3½%, 1951	104 75	
Canadian Vickers 6%, 1947	101 00	
Consolidated Pap 5½%, 1961	100 73	102 50
Gatineau Power 3¾%, 1969	103 00	108 00
McMillan Export 4%, 1955	102 25	106 00
Shawinigan W & P 5%, 1971	101 60	102 50
Van. Isl Trans 4%, 1956	98 50	99 00

Poland and Serbia lost one-fourth of their people by famine after the Great War.

Your Daily Forecast

By EDWARD A. WAGNER

PLANETARY GUIDE FOR SATURDAY, JULY 13, 1946

Keywords for the Day: Work, action, wisdom.

Saturday in General—Ambitions are stimulated and there is an urge to action. Get things done. Drive ahead, especially prior to early afternoon. Say "no" to "extravagance," gambles, etc. this evening.

If July 13 Is Your Birthdate "Many happy returns." Famous persons born on this date include: John Jacob Astor 4th, author, inventor and capitalist; James H. Rogers, inventor, Charles A. Meeker, founder of the American Academy of Dental Surgery.

Your Year Ahead—Progress comes through active endeavor, working for what you want. Don't trust to "luck" on anything and be careful of the people you depend upon in legal-financial matters. A satisfying year.

(Released by Consolidated News Features, Inc.)

How It Started

By JEAN NEWTON

"MY HAT IS IN THE RING"

Today to throw one's hat into the ring is to be a candidate or competitor. The ensuing contest may be close and fierce, but it is rarely bloody, and at the close the competitors usually shake hands. Not so originally, when the expression was far from bloodless in its implications.

Not very long ago, in the West, throwing one's hat into the ring was a literal and a familiar performance. It was a ceremonial preliminary to engaging in a wrestling or boxing bout. This was the survival of the medieval gage of battle, when the challenger dared another to pick up a glove or cap which he had thrown to the ground. Picking it up signified acceptance of the challenge to combat to arms. It meant a fight to the death.

Inseparably associated with the modern use of the phrase is Theodore Roosevelt. The occasion which gave a fillip to its common usage was the break between President Taft and Roosevelt, a schism which came to a head early in 1912. On February 21, 1912, while on his way to address the Ohio Constitutional Convention, Roosevelt was asked by newspapermen whether he would run for President in the coming campaign. He replied:

"My hat is in the ring. The fight is on and I am stripped to the buff."

And so a metaphor the real significance of which goes back centuries became something in the nature of an Americanism.

Theodore Roosevelt's decision resulted in the formation of the Progressive Party, whose standard-bearer he became. He became a candidate for the presidency against William Howard Taft (then running for a second term), nominee of the Republican Party, and Woodrow Wilson, candidate of the Democratic Party, who was elected.

(Released by The Bell Syndicate, Inc.)

LONDON (CP).—A Russian stamp worth only a few pennies was sold for £80 ($360) at Harmers, Bond Street. The reason? Centre of the stamp was printed upside down.

Reducing Diet

By Dr. J. B. WARREN

Foods to eat. Meats (lean), fruits, green vegetables—asparagus, cauliflower, cabbage, carrots, celery, cucumbers, Brussels sprouts, lettuce, spinach, squash, tomatoes, onions, turnips, watercress, string beans.

Foods to avoid: Fat, meats—pork, duck, goose, fried meats. Vegetables—potatoes, baked beans, lima beans, canned or green corn.

Fishes: Salmon, mackerel, herring.

Other foods. Rich salad dressings, cream soups, candy, pastry, bread, cream, butter, sugar.

Automobile Dealers' Leaders Here Monday

Howard Moore, of Toronto, national managing director of the Federation of Automobile Dealers' Associations of Canada, will address the Victoria branch of that organization at 7 p.m. on Monday at the Union Club.

J. A. Hearn, Toronto, president of the association, is also proceeding to Victoria to attend the meeting.

Funk 'Ashamed' Of Nazi Crimes States Counsel

NUERNBERG, July 12 (AP).—Counsel Fritz Sauter appealed today to the International Military Tribunal to mete out a just sentence to Walther Funk, former Reichsbank president, "which does not destroy and take revenge and sow hate for the future."

In a final defence summary, he said the knowledge Funk had obtained at the war crimes trial of concentration camp atrocities had filled him "with heavy guilt and deep shame for what the Germans perpetrated on millions of wretched people."

"Anyone who participated in such unheard-of atrocities should atone for it in the most rigorous way, according to the opinion of the entire German people," Sauter said, but he urged the tribunal not to make Funk "atone for other people's guilt."

He contended Funk had sought to help rather than to persecute Jews, and that Funk was not aware that deposits in the Reichsbank included gold teeth, spectacles and other items taken from concentration camp victims.

The lawyer said Hitler was influenced more and more over the years on the subject of persecution by "a few irresponsible advisers who today do not sit in the prisoners' dock." He named Paul Joseph Goebbels, Heinrich Himmler and Martin Bormann.

Saturday Store Hours, 9 A.M. to 5 P.M.

the Bay E-7111

Exciting Summer Teen Fashions

Hi de ho and away you'll go . . .
picnics . . . dances . . . shopping . . . shows
Picture pretty from head to toe!
And all because you're joining the happy throng of teenagers who are choosing their summer duds from THE BAY!

DRESSES 4.98

in Size 10 to 14x

JANE JUNIORS
Styled in Hollywood for the teenager who demands dress simplicity packed with prettiness. These in striped seersucker . . . blue, green, brown, frostily frilled with lace ... 4.98

MORE JANE JUNIORS
With full flaring bias skirts, comfortably pocketed. Ric-rac edged jabot. Red, green, brown, blue striped seersucker ... 4.98

STILL MORE JANE JUNIORS
These fitted smoothies with low-waisted dirndl skirt ... novel lacing trim at shoulder line. Red, green, brown, blue polka dot ... 4.98

TWO-PIECER
Pert as you please in crisp chambray. Huggie-tight short jacket, pleated skirt on wide yoke band. Blue, red, brown, green ... 4.98

Dream Supreme of Every Teen

White COATS

Regular 25.00 for ... 19.75

Love of your life . . . a white shortee coat of softest blanket cloth that's pure dream stuff. Wear it from sun-up to moon-up with everything in your summer wardrobe. Wear it with or without the belt. Sizes 11½ to 14½.

Women's Coats, Fashion Floor at THE BAY

Junior Dresses

Sizes 11 to 17 10.95 to 15.95

"Especially for you" that's what you can call these smooth junior charmers. Styled for you with cap sleeves . . . snugly fitted waistlines . . . full-swinging skirts. Colored for you in coral, white, grey, caramel, turquoise, black. Sized for you in 11 to 17.

Junior Fashions, Fashion Floor at THE BAY

Enjoy Your Sports in Comfort

Superb All-Wool Sport SHIRTS 12.95

Others, 13.95 and 14.95

John Morley Sport Shirt in match-everything natural tone 12.95

John Morley black and white check 12.95

Oh, happy man, at your ease whatever the sport in these all-wool masterpieces . . . just watch feminine eyes and masculine eyebrows cock in your direction. Ideal wool weight for Victoria's climate . . . in beige, powder, maroon, and green, black or blue check. Small, medium, large.

Men's Furnishings, Street Floor at THE BAY

Hudson's Bay Company.

INCORPORATED 2ND MAY 1670.